Claudio Monteverdi (1567 – 1643)

Sanctissimae Virgini

VESPERAE

pluribus decantandae

cum nonnullis sacris concentibus

PARTITURA

Copyright © 2018 by the Choral Public Domain Library (http://www.cpdl.org)
Edition may be freely distributed, duplicated, performed, or recorded.

VOCI

Soprano solo I, II
Alto solo
Tenore solo I, II, III
Basso solo I, II
Coro SSAATTTTBB

STRUMENTI

Cornetto I, II, III
Trombone I, II, III
Fifara I, II
Flauto I, II
Violino I, II
Viola I, II
Violoncello
Contrabasso
Organo

Index

Domine ad adiuvandum . . . . . .

Dixit Dominus . . . . . .

Laudate pueri Dominum . . . . . .

Laetatus sum . . . . . .

Ave maris stella . . . . . .

Magnificat a 7 . . . . . .

Domine ad adiuvandum

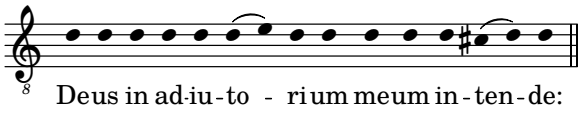

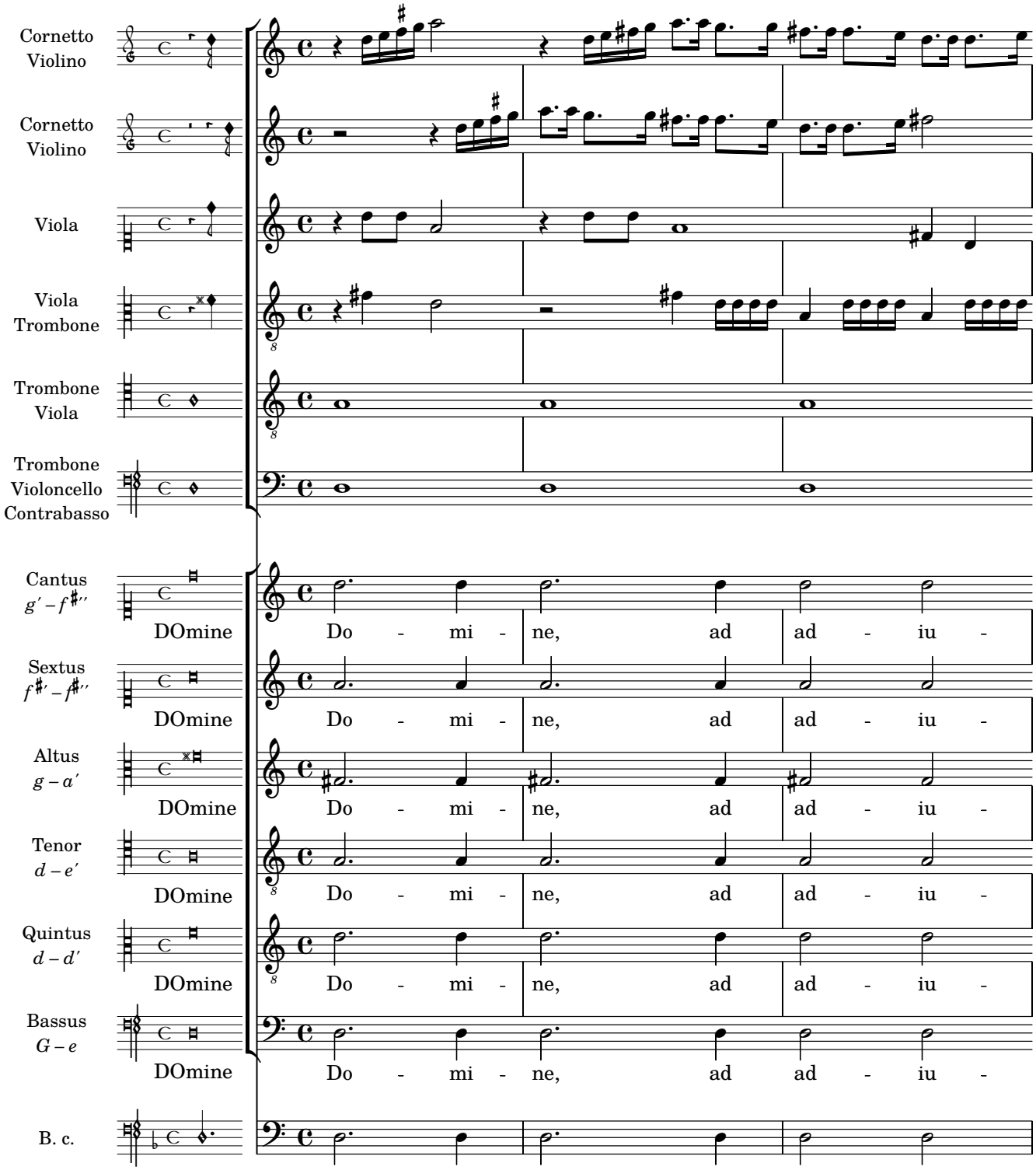

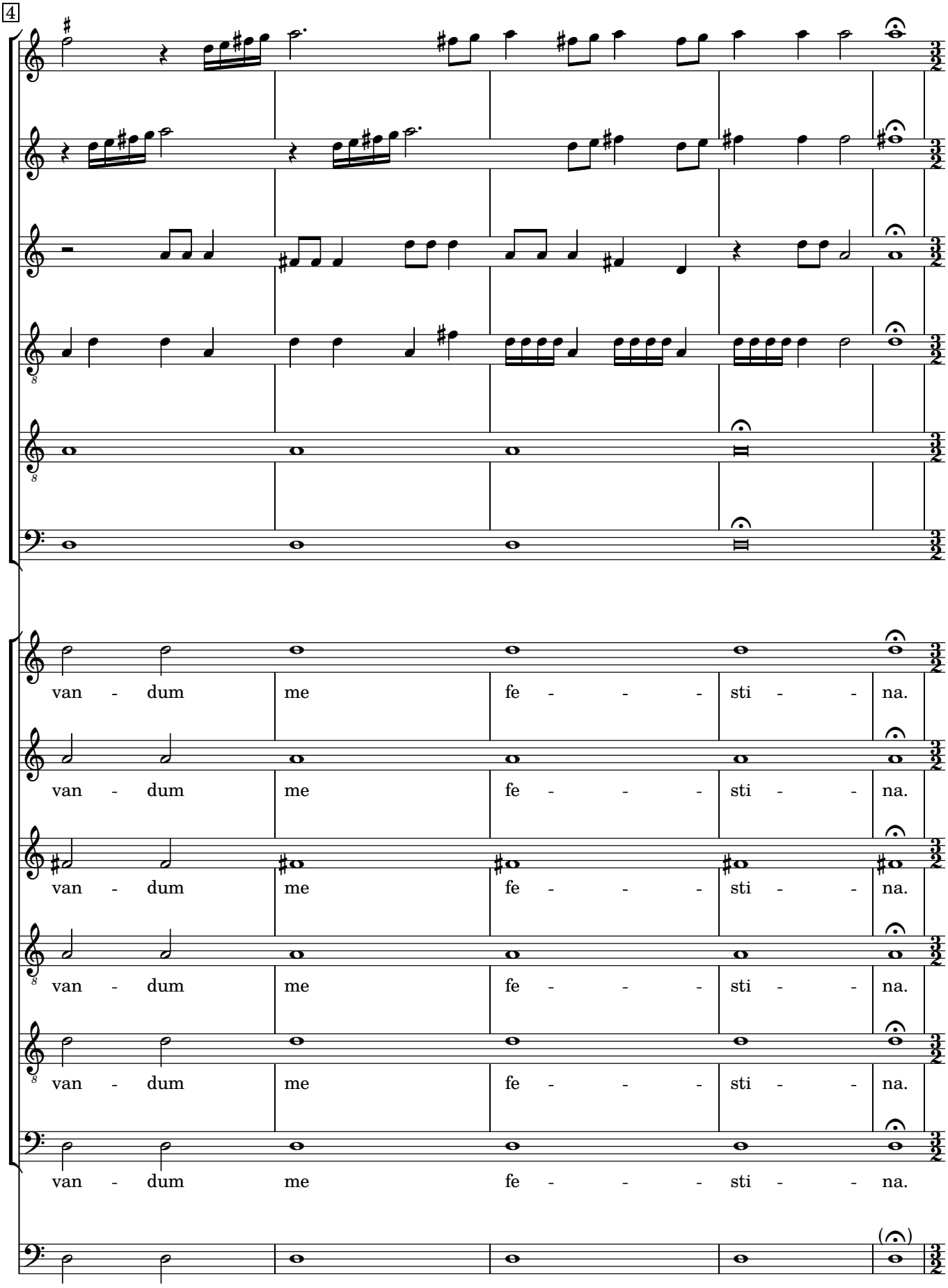
4
van - dum me fe - - - sti - - na.
van - dum me fe - - - sti - - na.
van - dum me fe - - - sti - - na.
van - dum me fe - - - sti - - na.
van - dum me fe - - - sti - - na.
van - dum me fe - - - sti - - na.

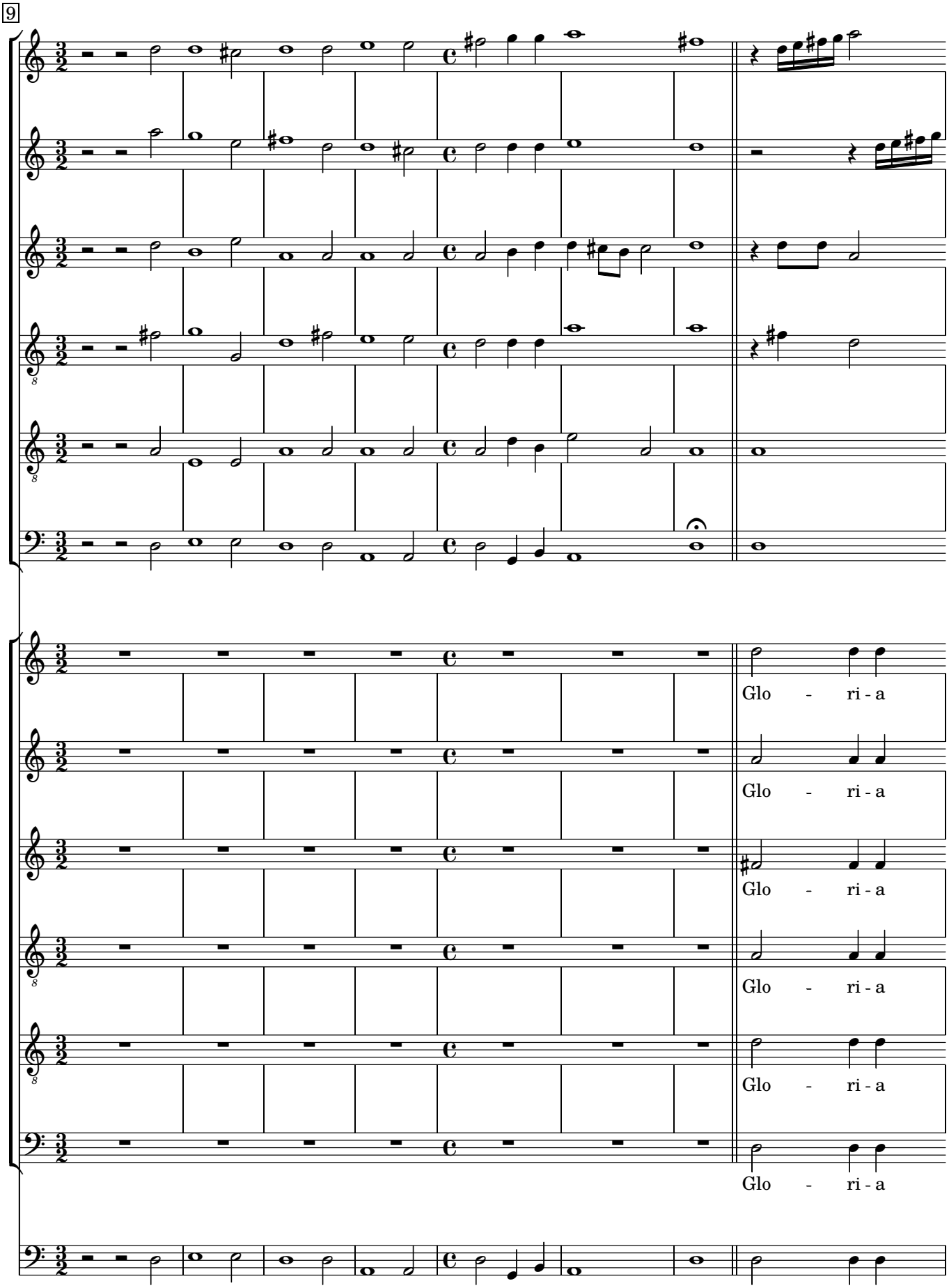
9
Glo - ri - a
Glo - ri - a
Glo - ri - a
Glo - ri - a
Glo - ri - a
Glo - ri - a

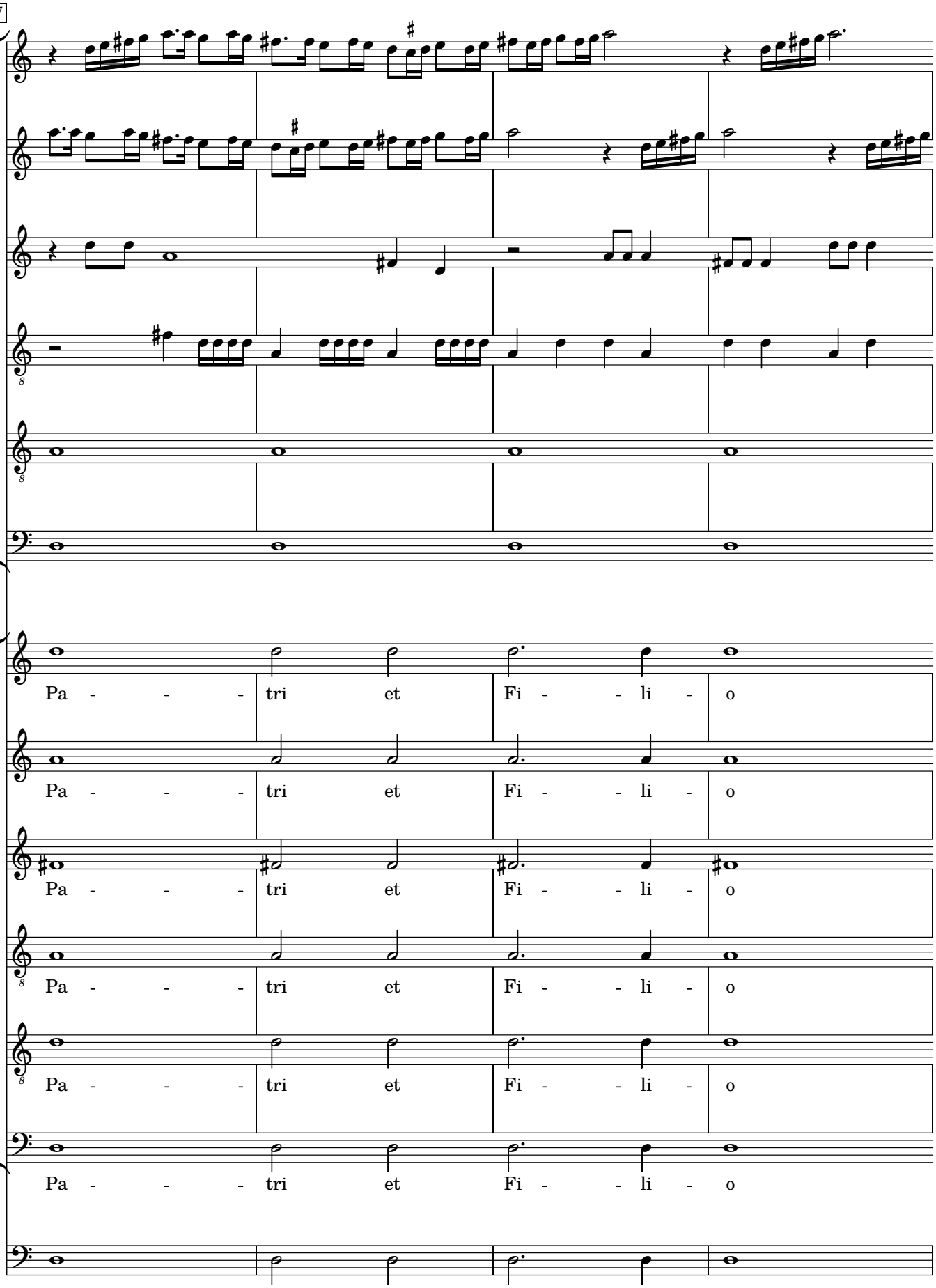
17
Pa - - - tri et Fi - - li - o
Pa - - - tri et Fi - - li - o
Pa - - - tri et Fi - - li - o
Pa - - - tri et Fi - - li - o
Pa - - - tri et Fi - - li - o
Pa - - - tri et Fi - - li - o

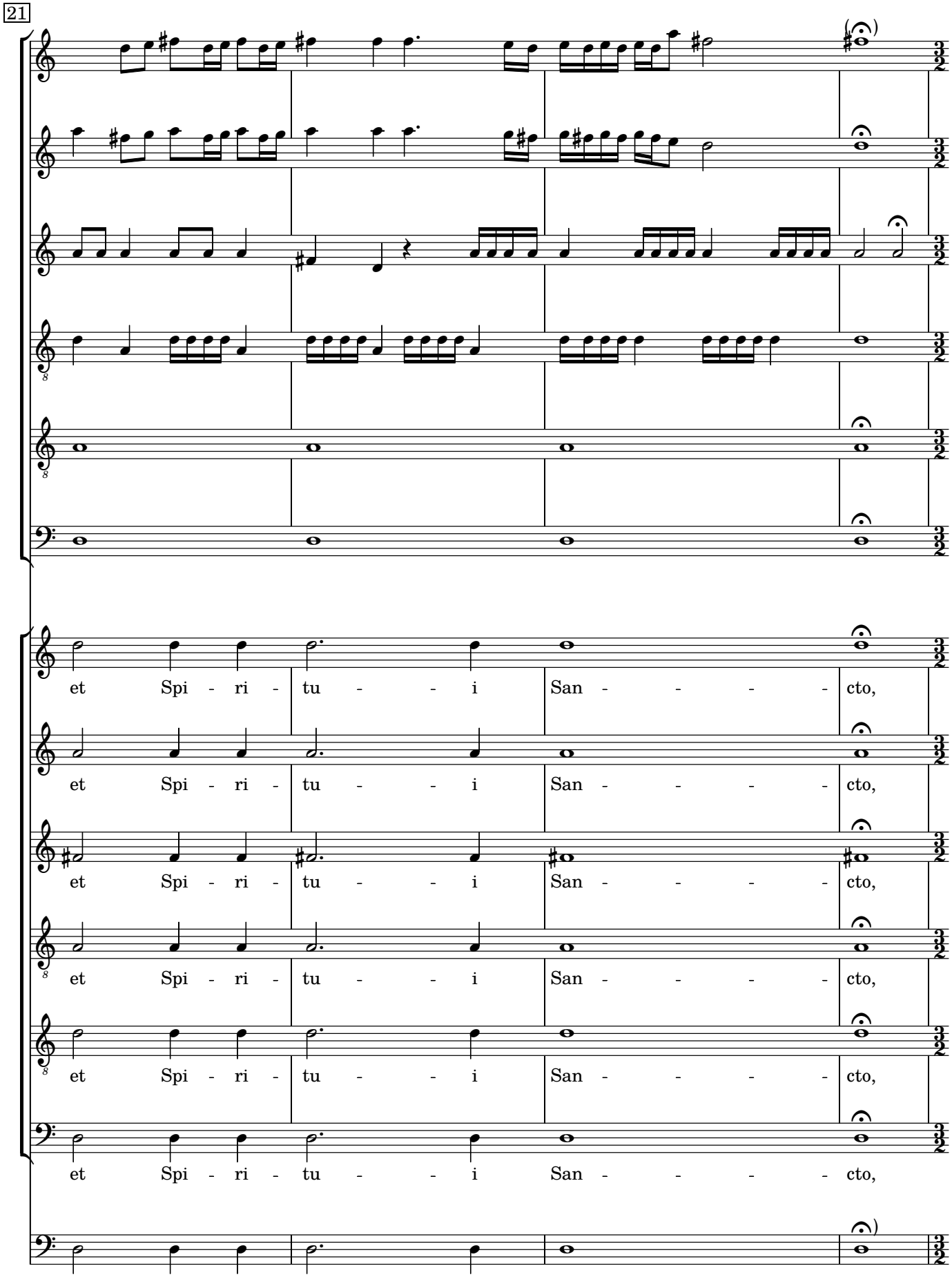
21
et Spi - ri - tu - - - i San - - - - - cto,
et Spi - ri - tu - - - i San - - - - - cto,
et Spi - ri - tu - - - i San - - - - - cto,
et Spi - ri - tu - - - i San - - - - - cto,
et Spi - ri - tu - - - i San - - - - - cto,
et Spi - ri - tu - - - i San - - - - - cto,

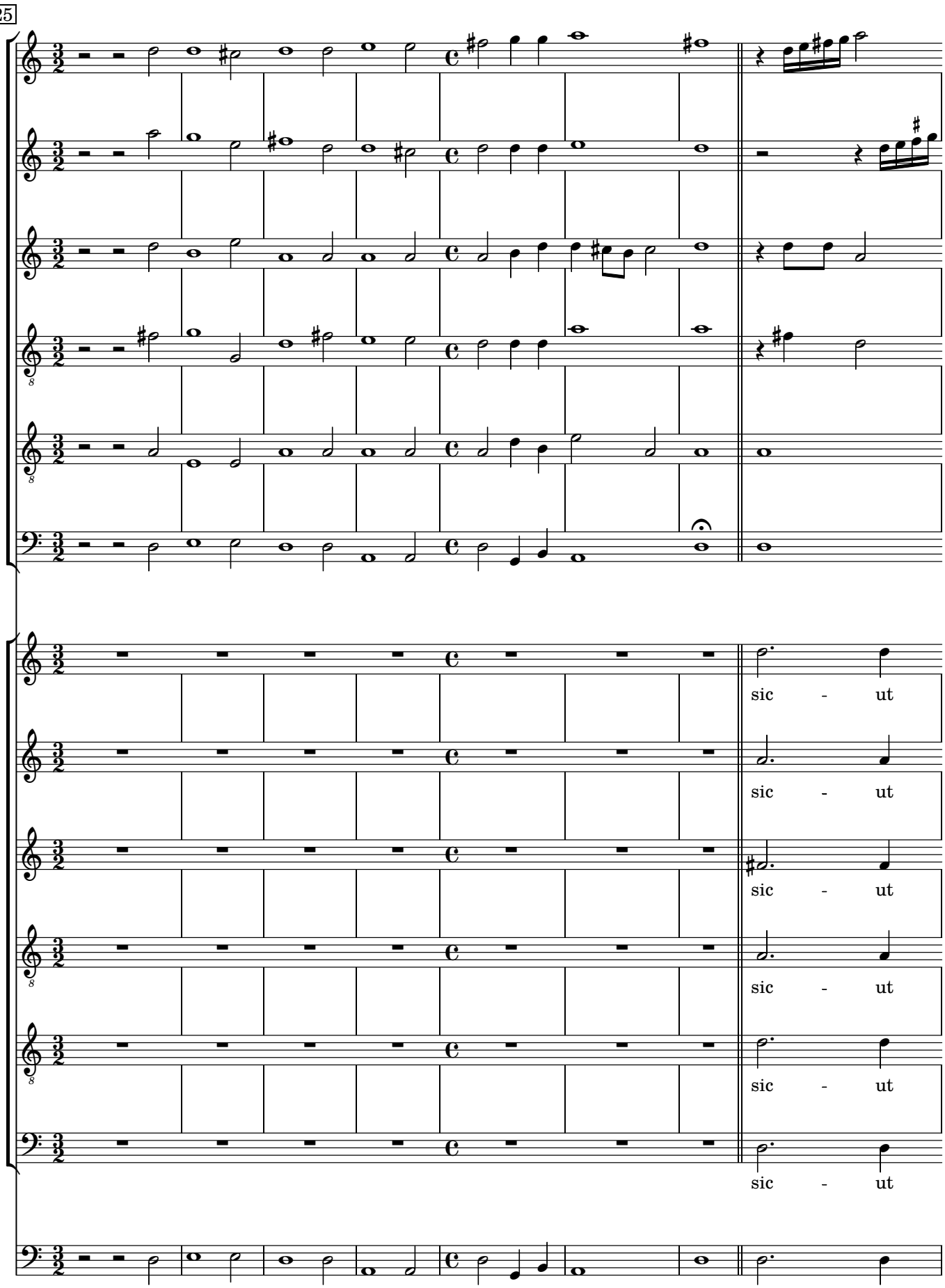
25
sic - ut
sic - ut
sic - ut
sic - ut
sic - ut
sic - ut

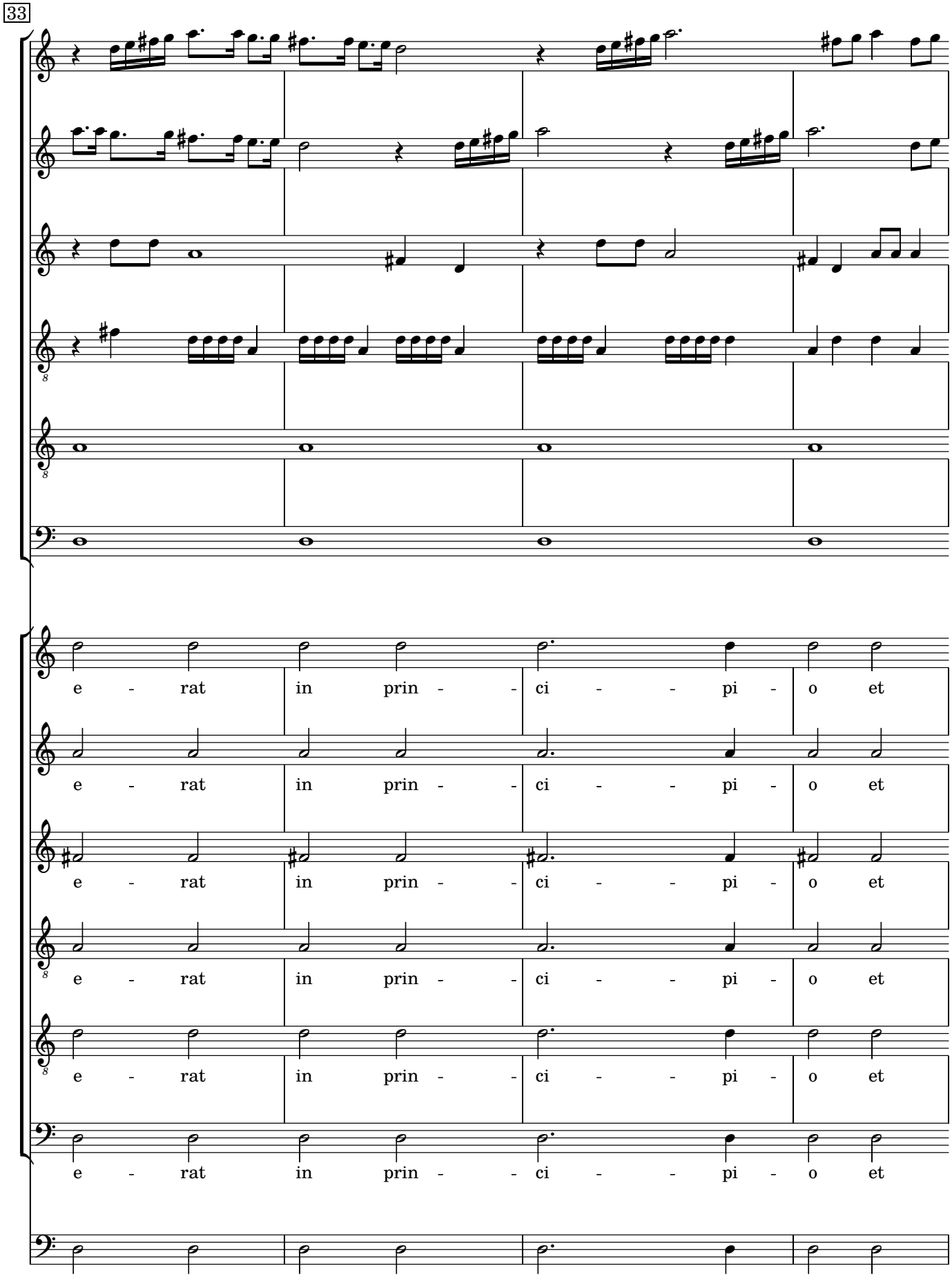
33
e - rat in prin - - ci - - pi - o et
e - rat in prin - - ci - - pi - o et
e - rat in prin - - ci - - pi - o et
e - rat in prin - - ci - - pi - o et
e - rat in prin - - ci - - pi - o et
e - rat in prin - - ci - - pi - o et

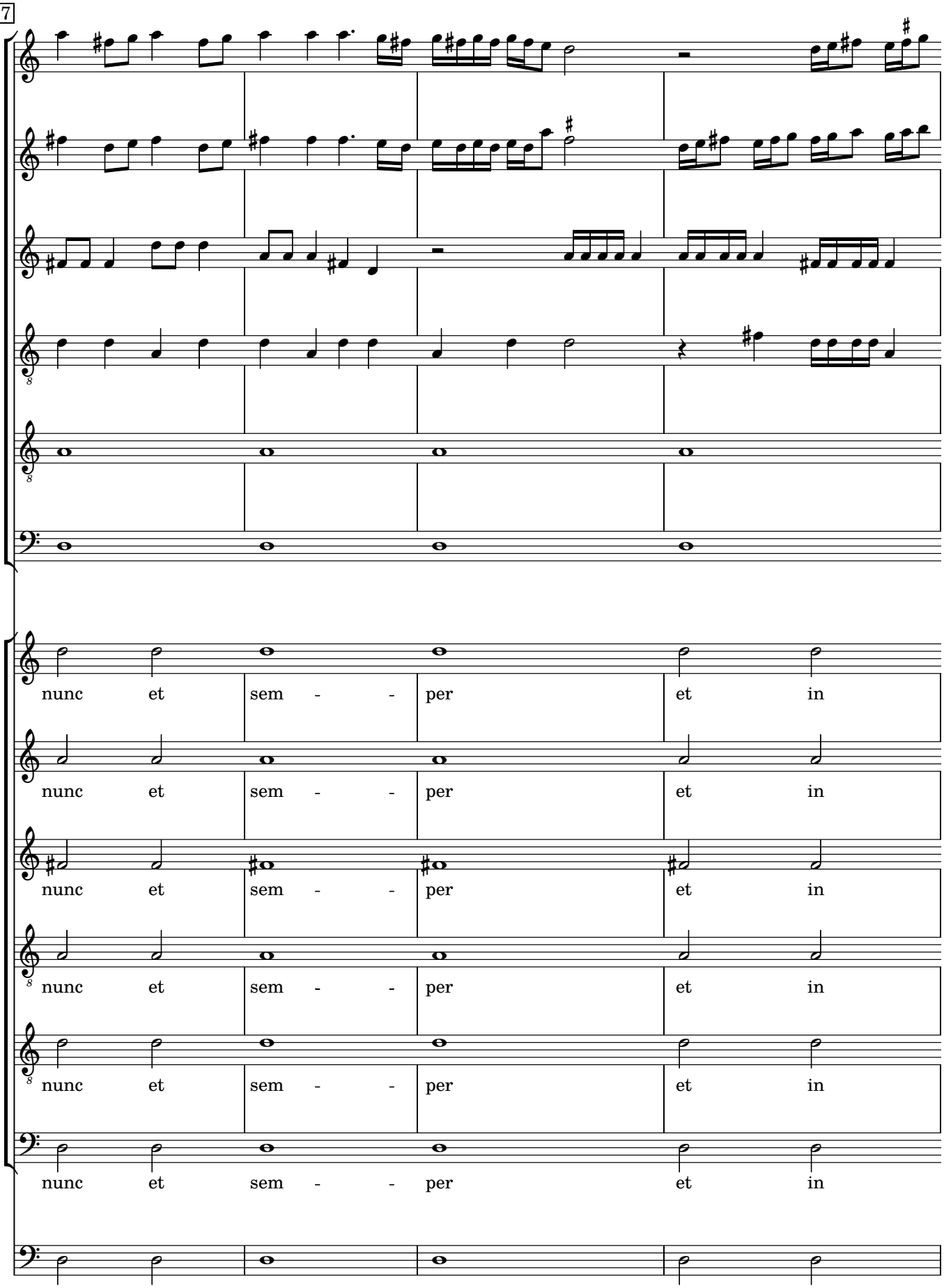
37
nunc et sem - - per et in
nunc et sem - - per et in
nunc et sem - - per et in
nunc et sem - - per et in
nunc et sem - - per et in
nunc et sem - - per et in

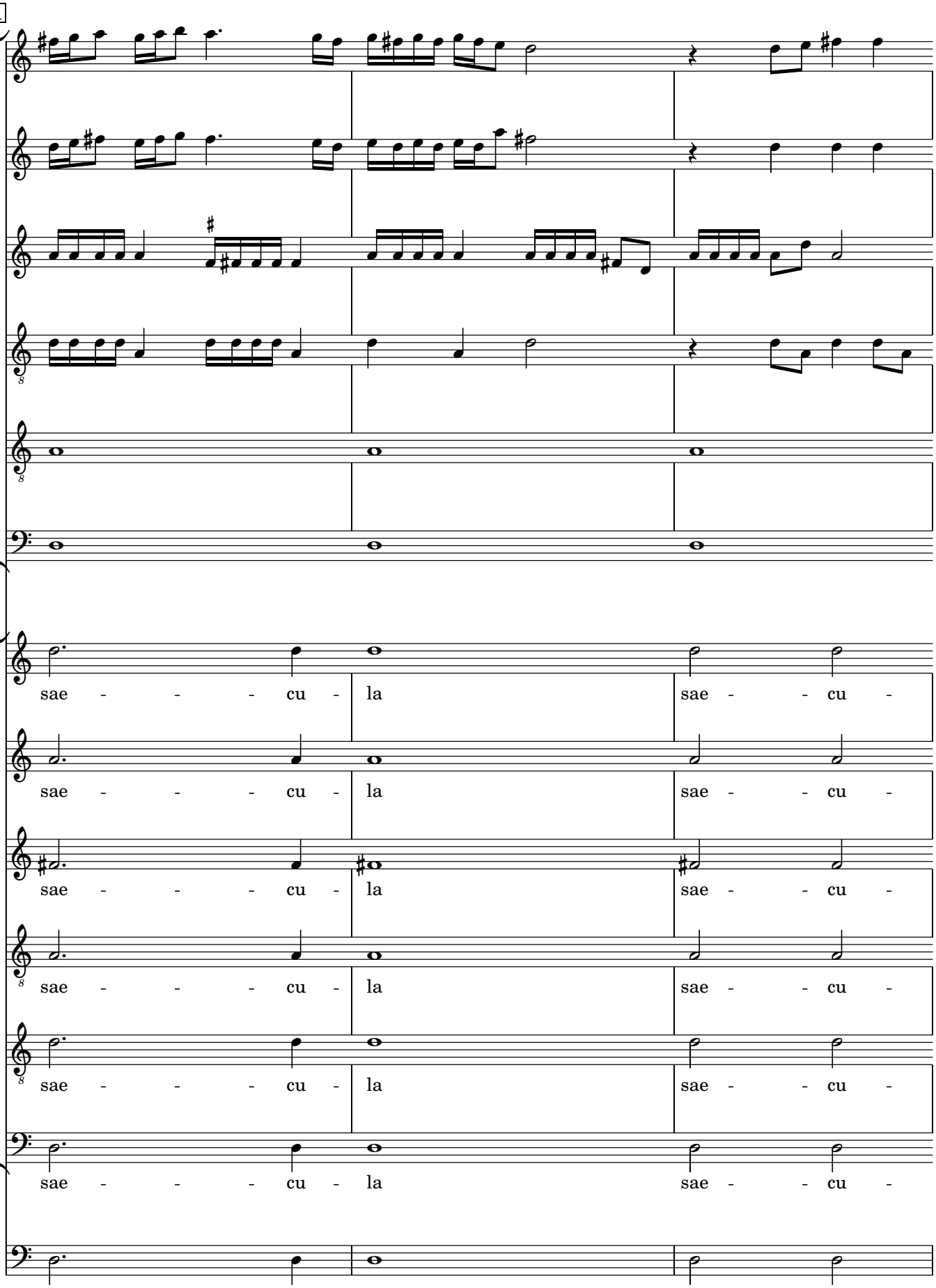
41
sae - - - - cu - la sae - - cu -
sae - - - - cu - la sae - - cu -
sae - - - - cu - la sae - - cu -
sae - - - - cu - la sae - - cu -
sae - - - - cu - la sae - - cu -
sae - - - - cu - la sae - - cu -

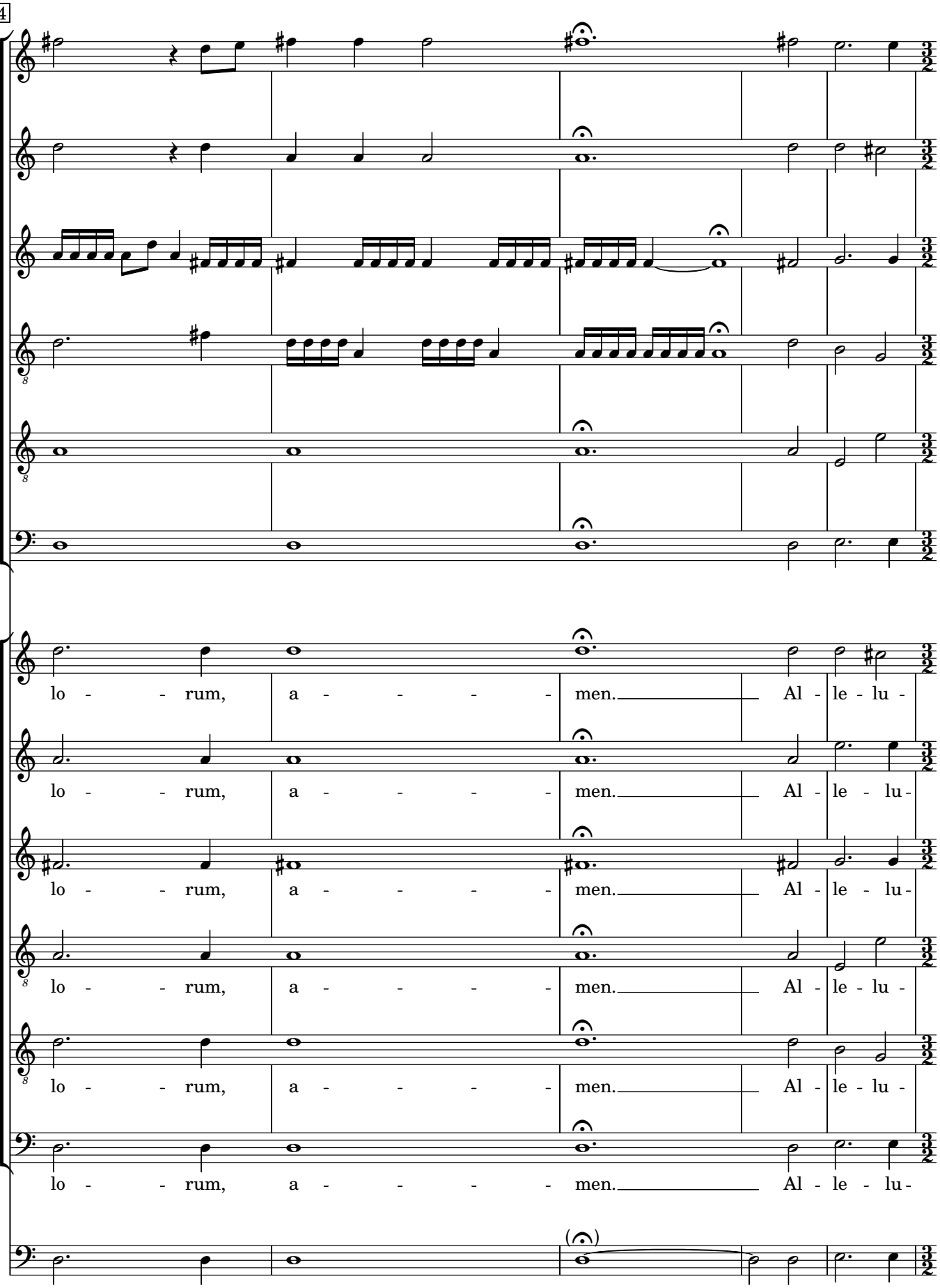
44
lo - - rum, a - - - - - men. Al - le - lu -
lo - - rum, a - - - - - men. Al - le - lu -
lo - - rum, a - - - - - men. Al - le - lu -
lo - - rum, a - - - - - men. Al - le - lu -
lo - - rum, a - - - - - men. Al - le - lu -
lo - - rum, a - - - - - men. Al - le - lu -

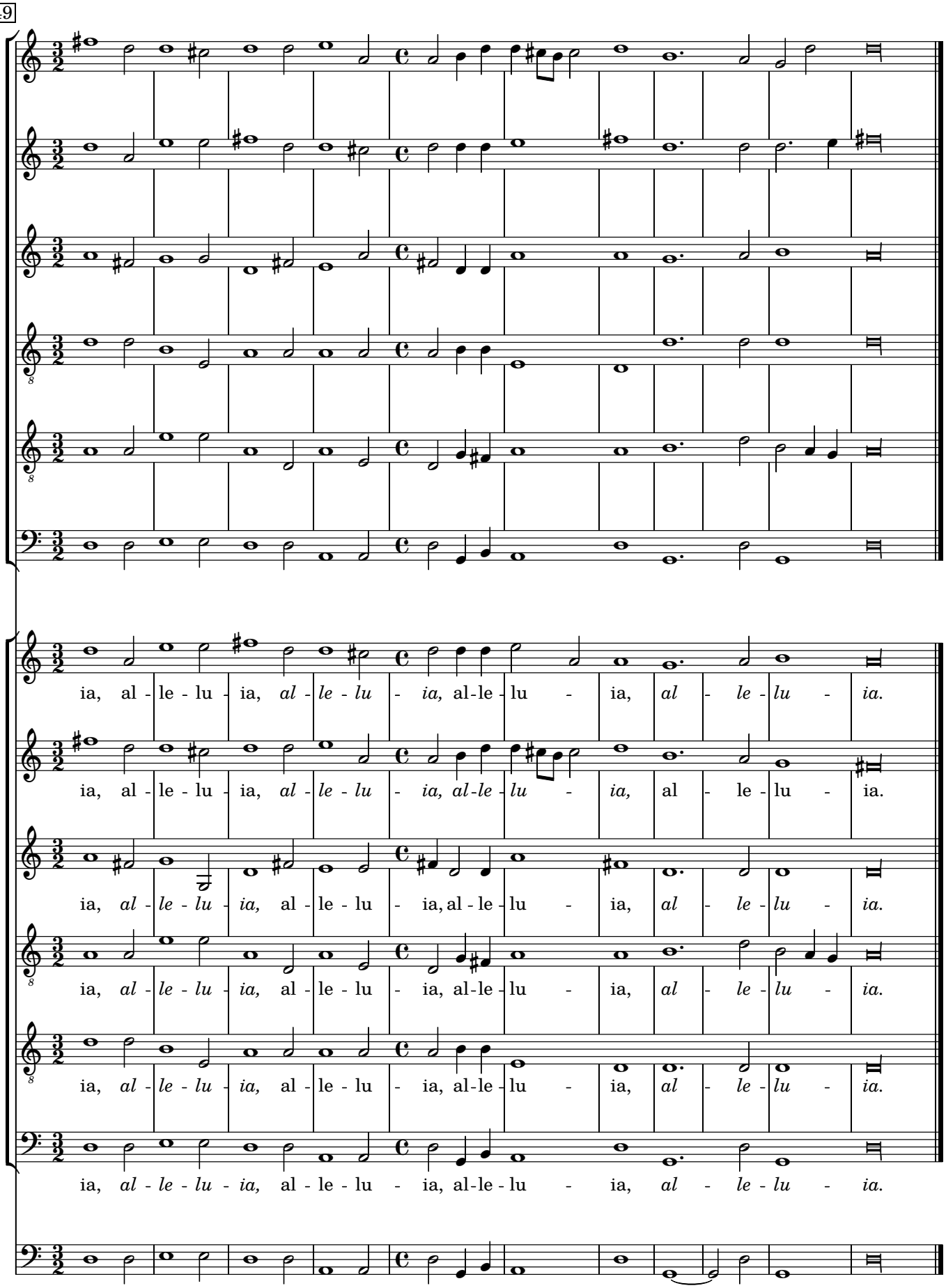
49
ia, al - le - lu - ia, *al - le - lu - ia,* al - le - lu - ia, *al - le - lu - ia.*
ia, al - le - lu - ia, *al - le - lu - ia, al - le - lu - ia,* al - le - lu - ia.
ia, *al - le - lu - ia,* al - le - lu - ia, al - le - lu - ia, *al - le - lu - ia.*
ia, *al - le - lu - ia,* al - le - lu - ia, al - le - lu - ia, *al - le - lu - ia.*
ia, *al - le - lu - ia,* al - le - lu - ia, al - le - lu - ia, *al - le - lu - ia.*

Dixit Dominus

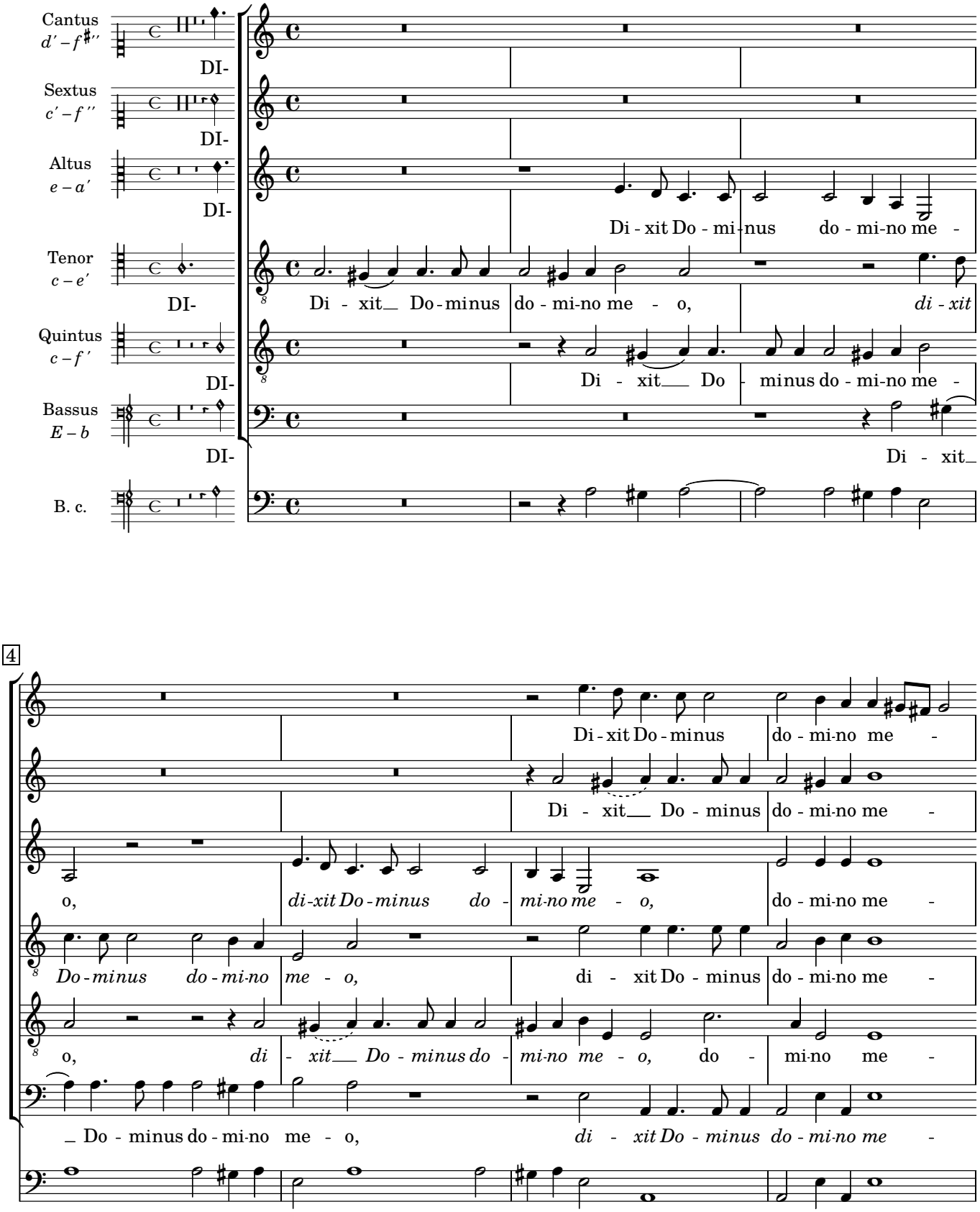

8
o: se - de a dex - tris me - is donec ponam inimicos
o: se - de a dex - tris me - is do - nec ponam inimicos
o: se - de a dex - tris me - is do - nec ponam inimicos
o: se - de a dex - tris me - is donec ponam inimicos
o: se - de a dex - tris me - is donec ponam inimicos tu -
o: se - de a dex - tris me - is donec ponam inimicos
14
tu -
tu - - - - -
tu - - - - - - -
tu -
tu - - - - - - - - - - - -

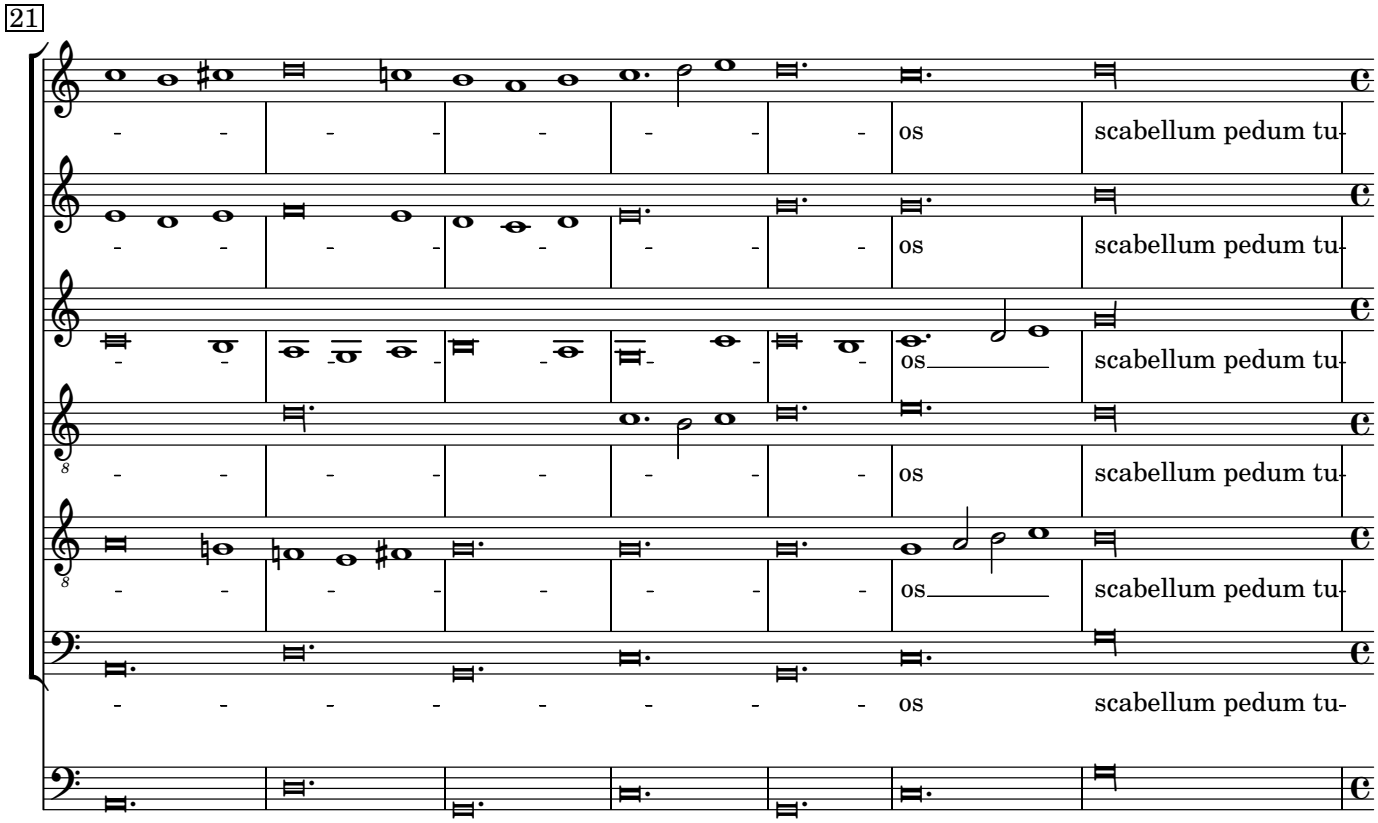
21
os
scabellum pedum tu-
os
scabellum pedum tu-
os
scabellum pedum tu-
os
scabellum pedum tu-
os
scabellum pedum tu-
os
scabellum pedum tu-

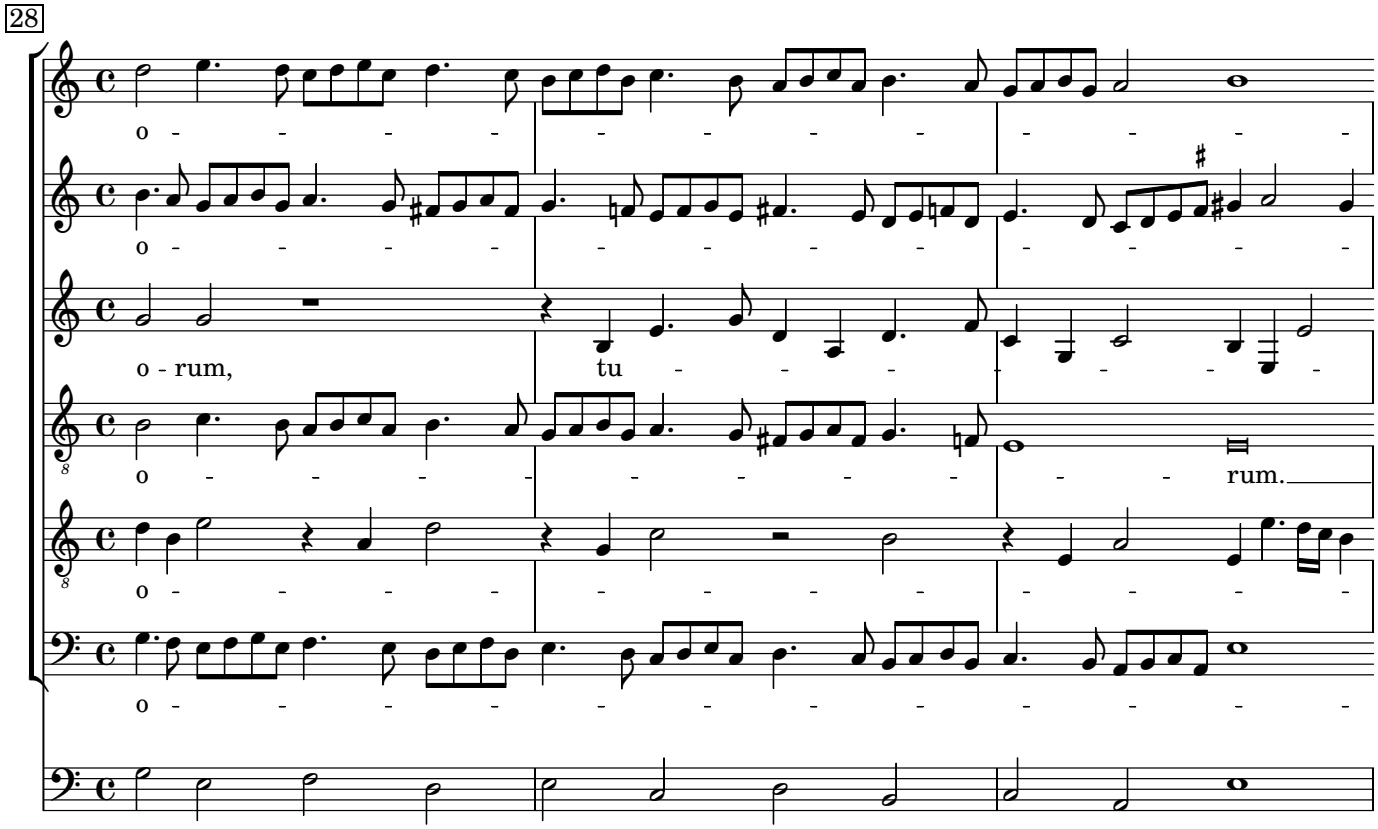
28
o
o
o - rum,
tu
o
rum.
o
o

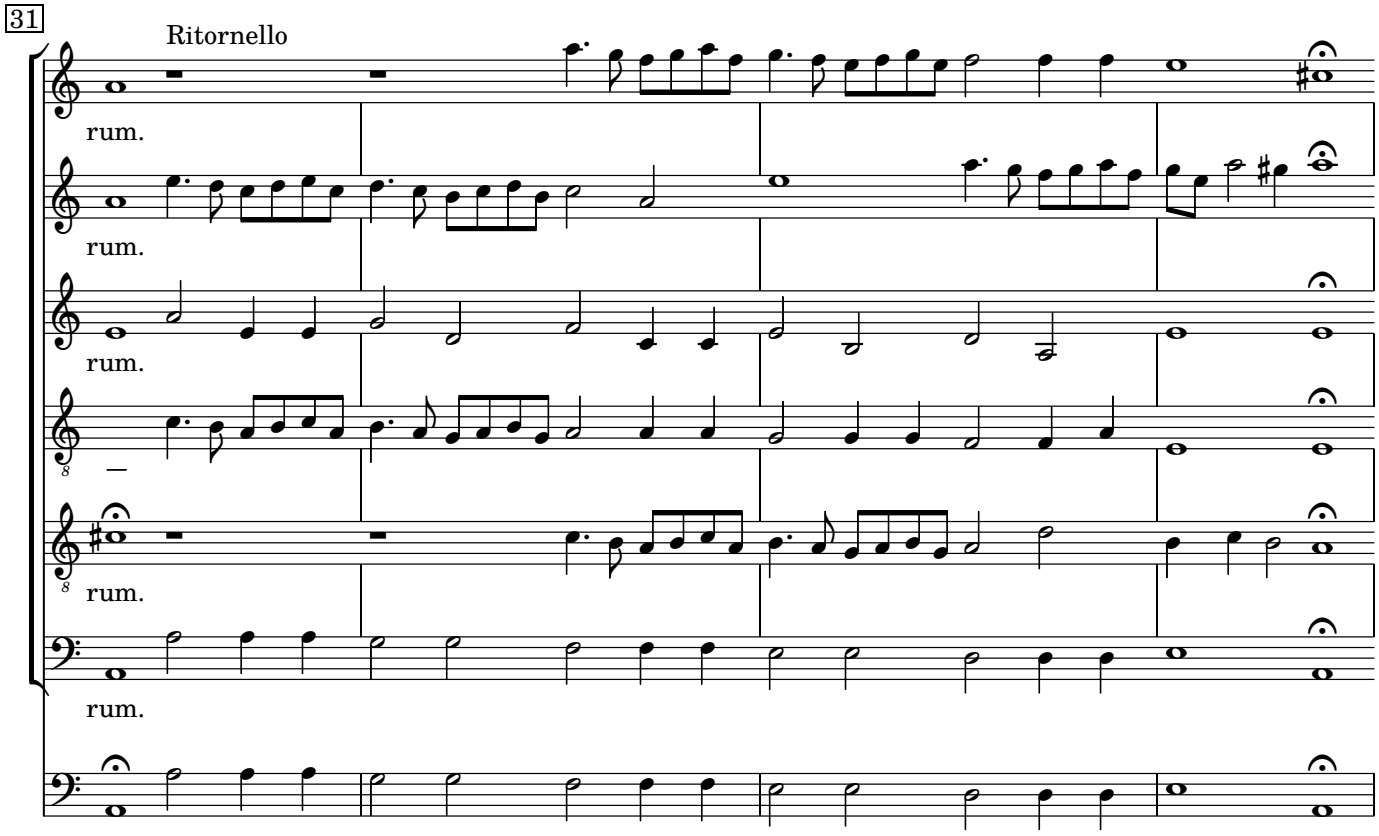
31
Ritornello
rum.
rum.
rum.
rum.
rum.

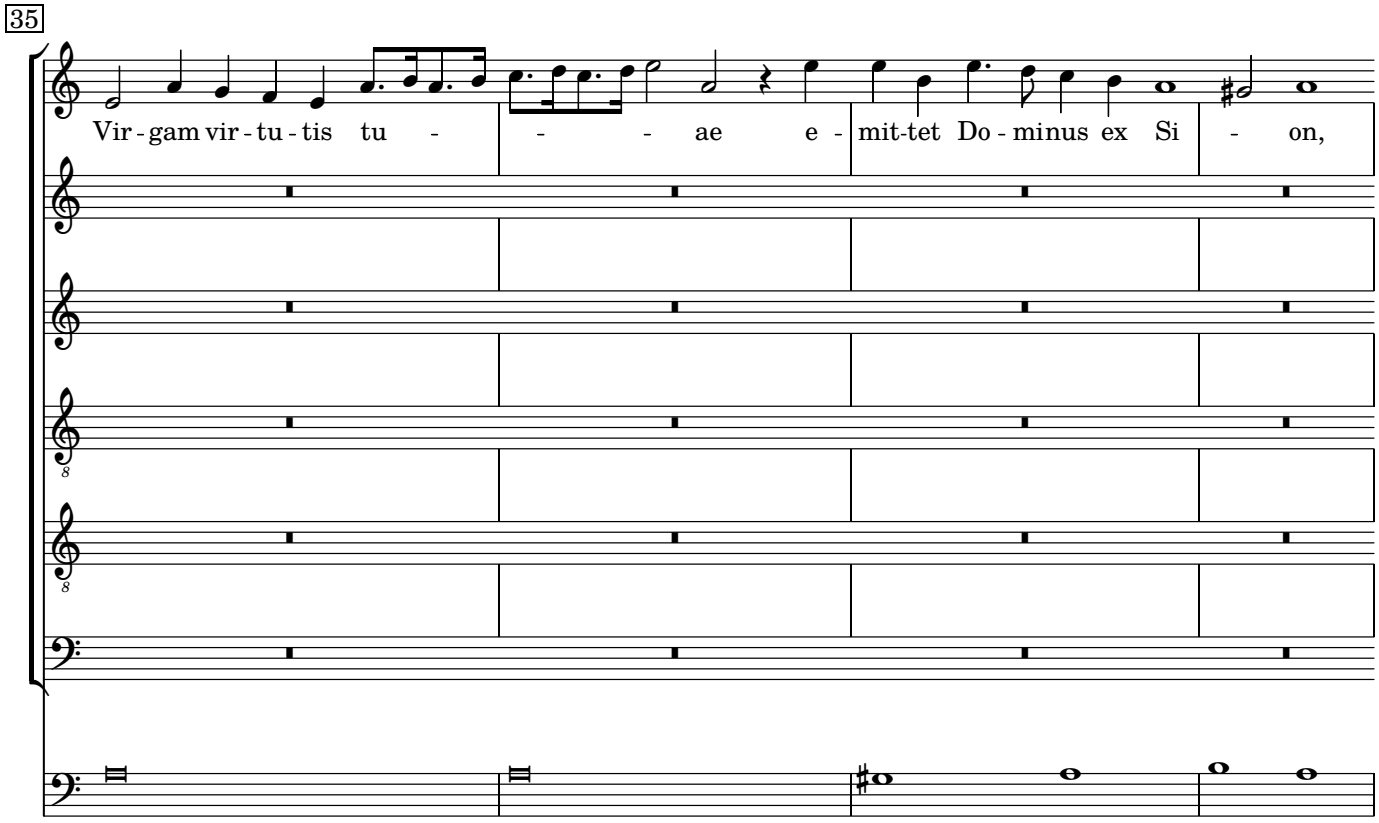
35
Vir - gam vir - tu - tis tu - - - ae e - mit-tet Do - minus ex Si - on,

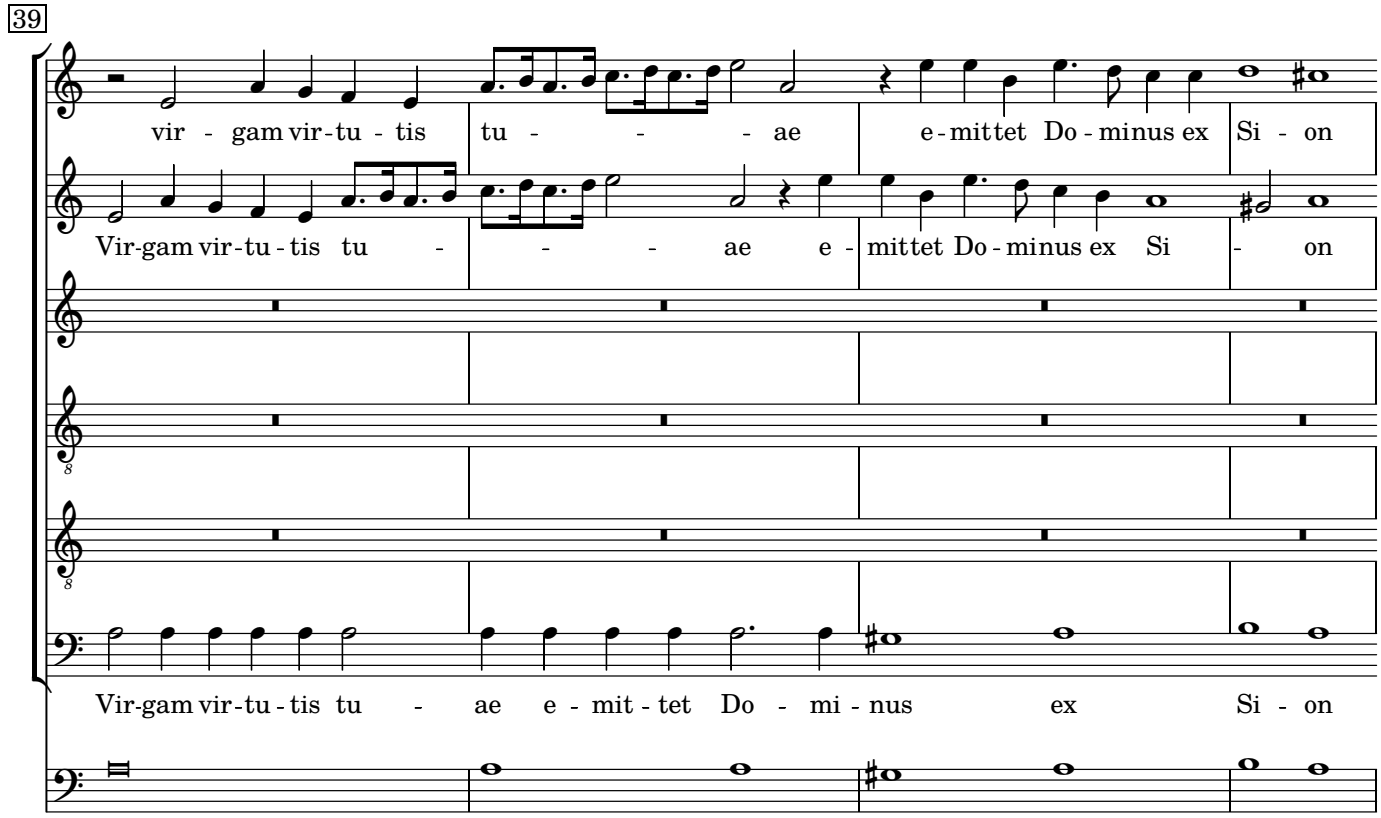
39
vir - gam vir-tu - tis tu - - - ae e-mittet Do - minus ex Si - on
Vir-gam vir-tu - tis tu - - - ae e - mittet Do - minus ex Si - on
Vir-gam vir-tu - tis tu - ae e - mit - tet Do - mi - nus ex Si - on

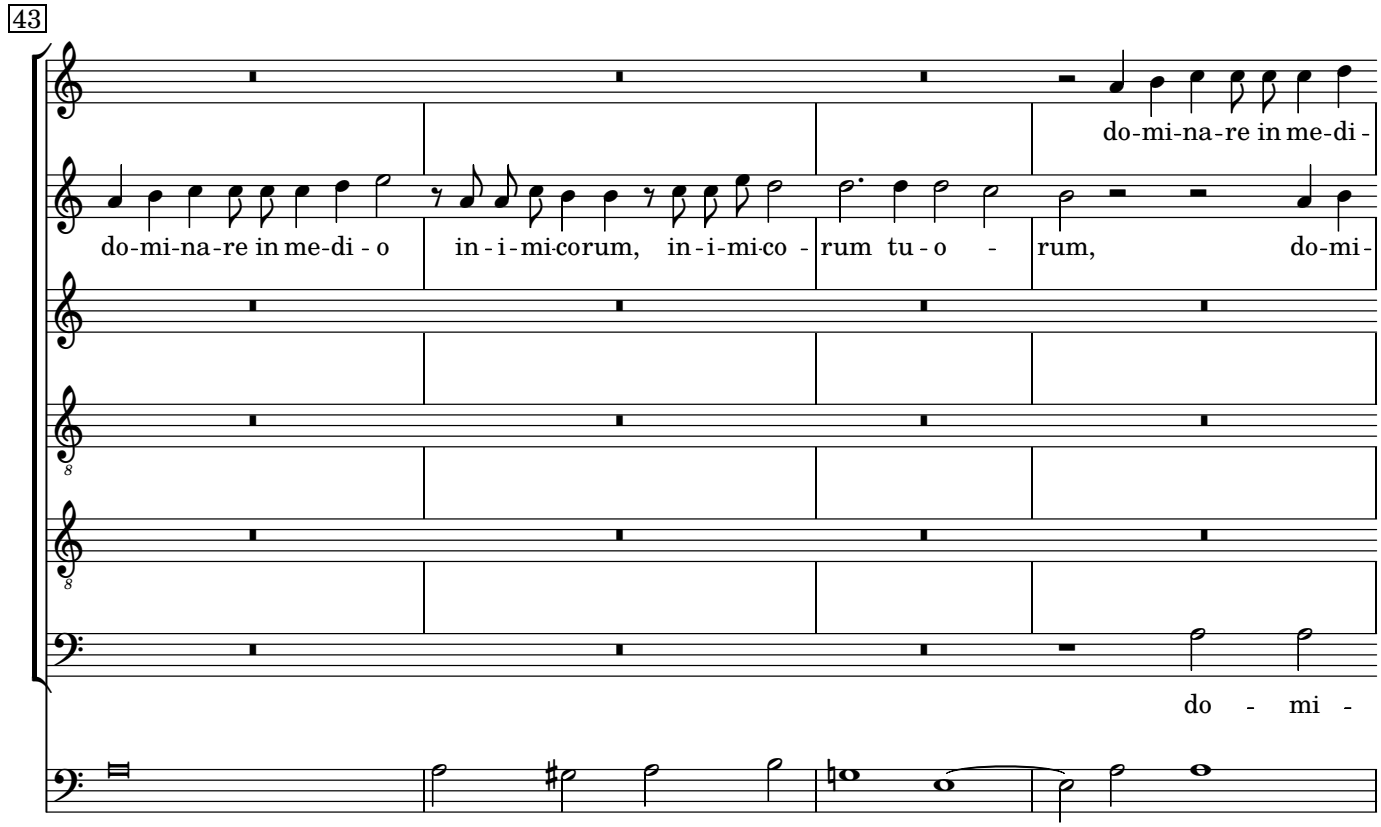
43
do-mi-na-re in me-di-
do-mi-na-re in me-di - o in - i - mi-corum, in - i - mi-co - rum tu - o - rum, do-mi-
do - mi -

47

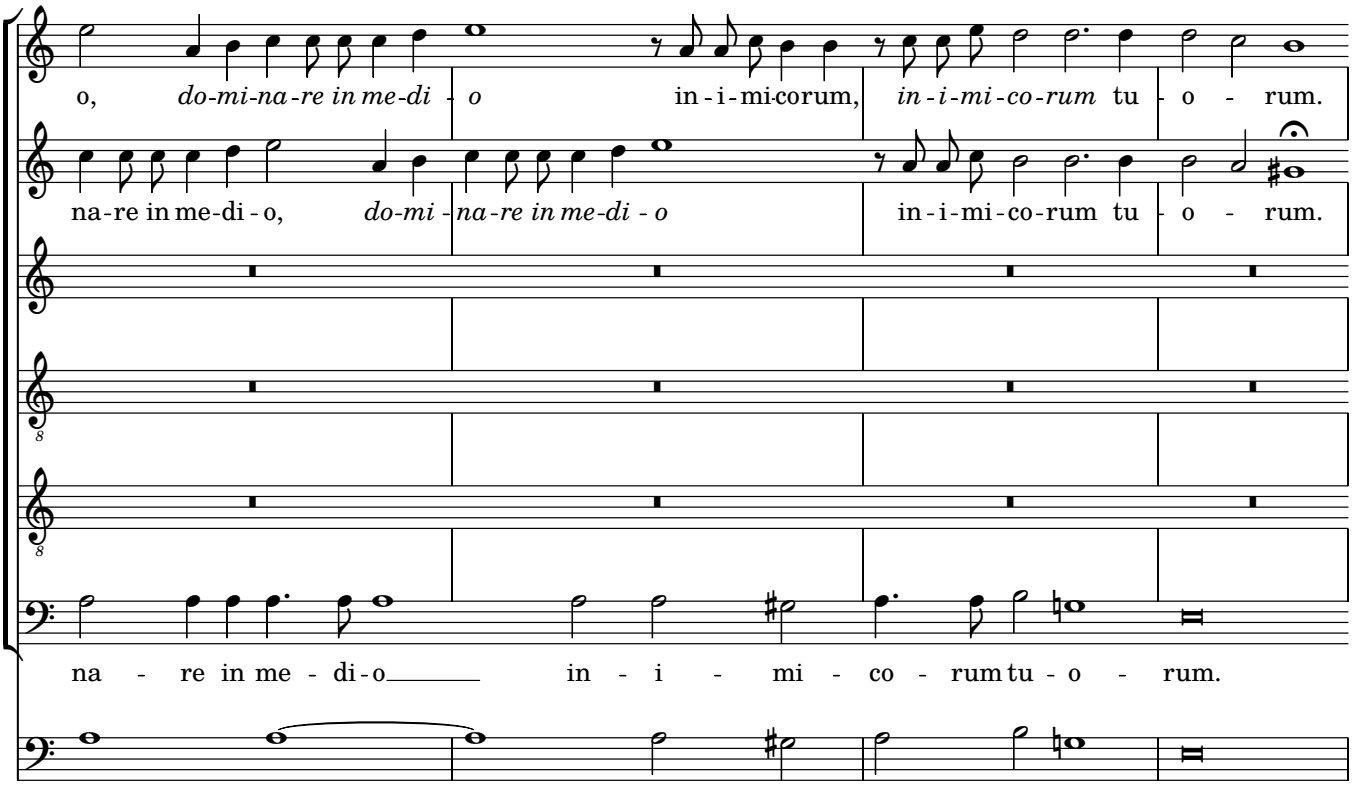
o, do-mi-na-re in me-di - o in - i - mi-corum, in - i - mi - co - rum tu - o - rum.
na-re in me-di - o, do-mi - na-re in me-di - o in - i - mi - co - rum tu - o - rum.
na - re in me - di - o in - i - mi - co - rum tu - o - rum.

51

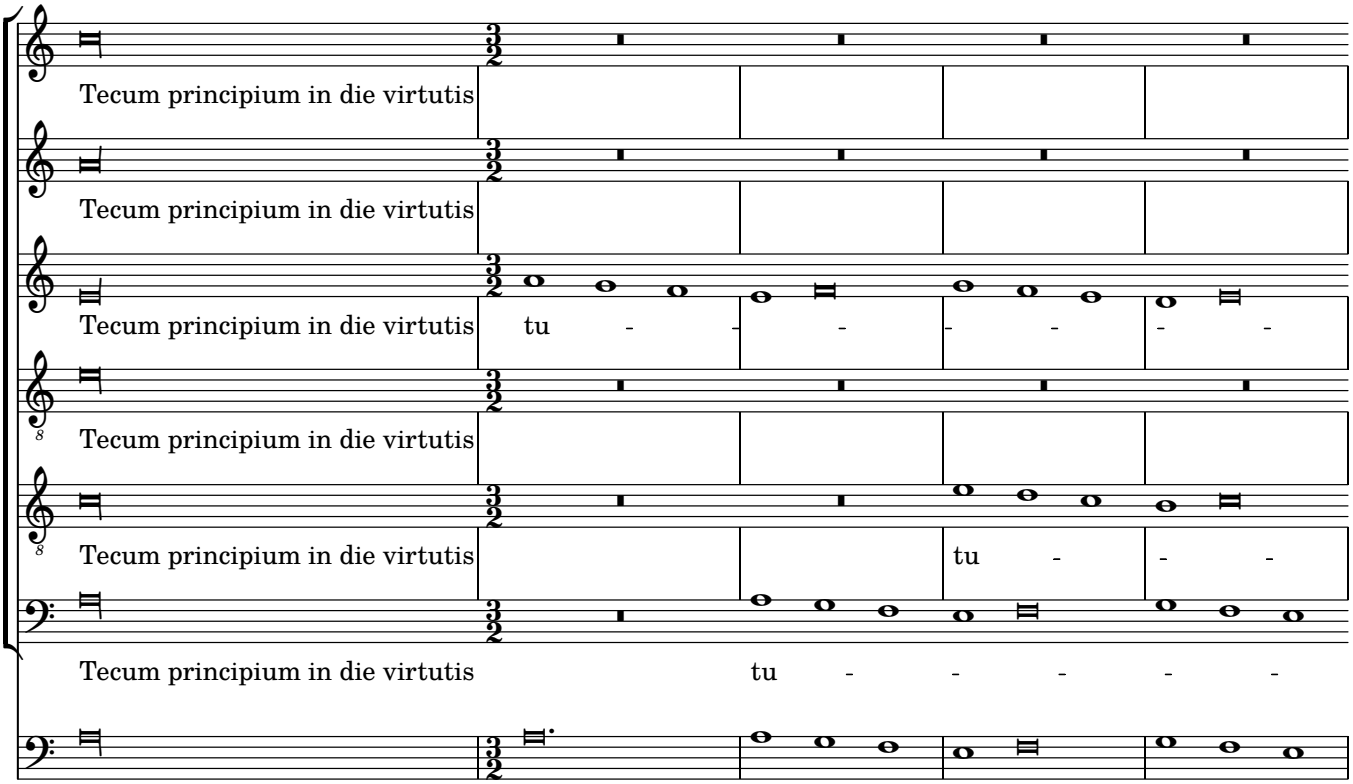
Tecum principium in die virtutis
Tecum principium in die virtutis
Tecum principium in die virtutis tu - - - - - -
Tecum principium in die virtutis
Tecum principium in die virtutis tu - - -
Tecum principium in die virtutis tu - - - - -

56

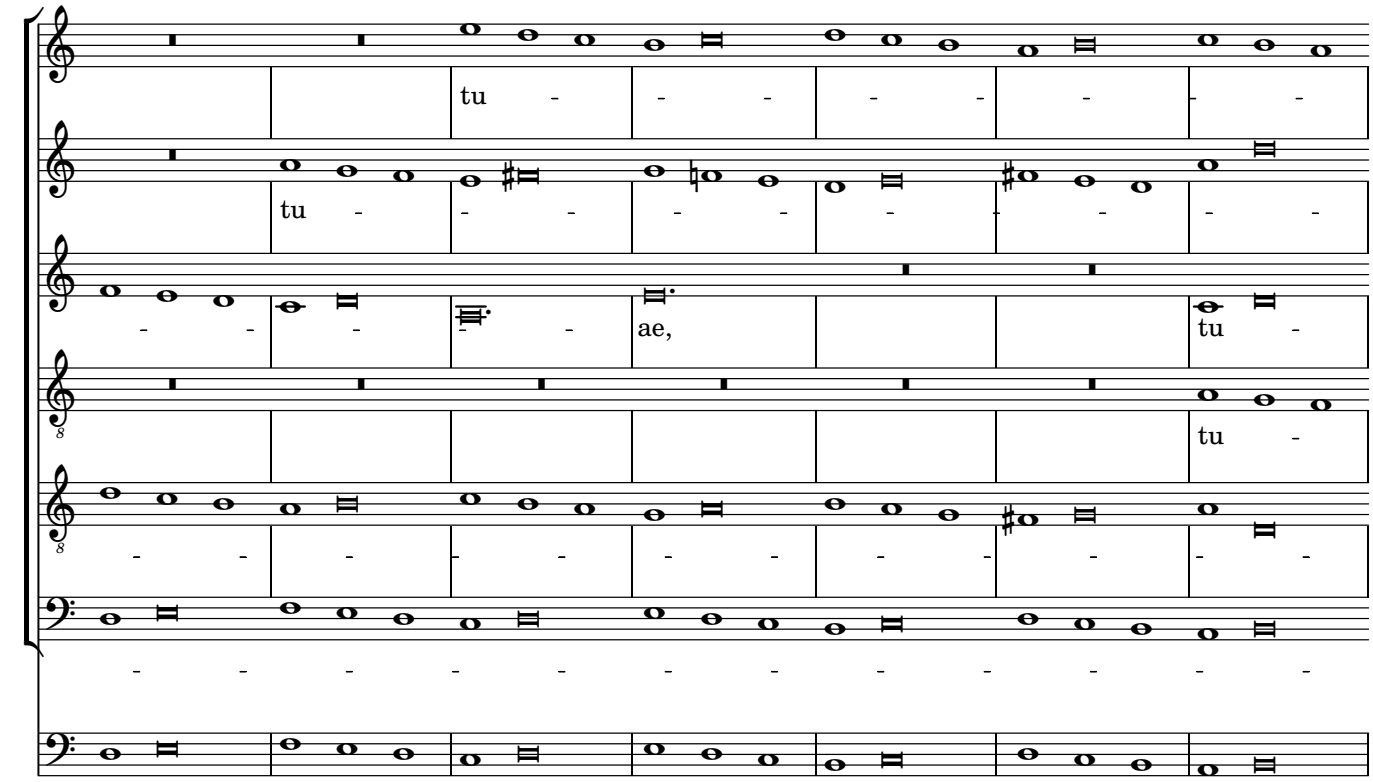
tu
tu
ae,
tu
tu

63

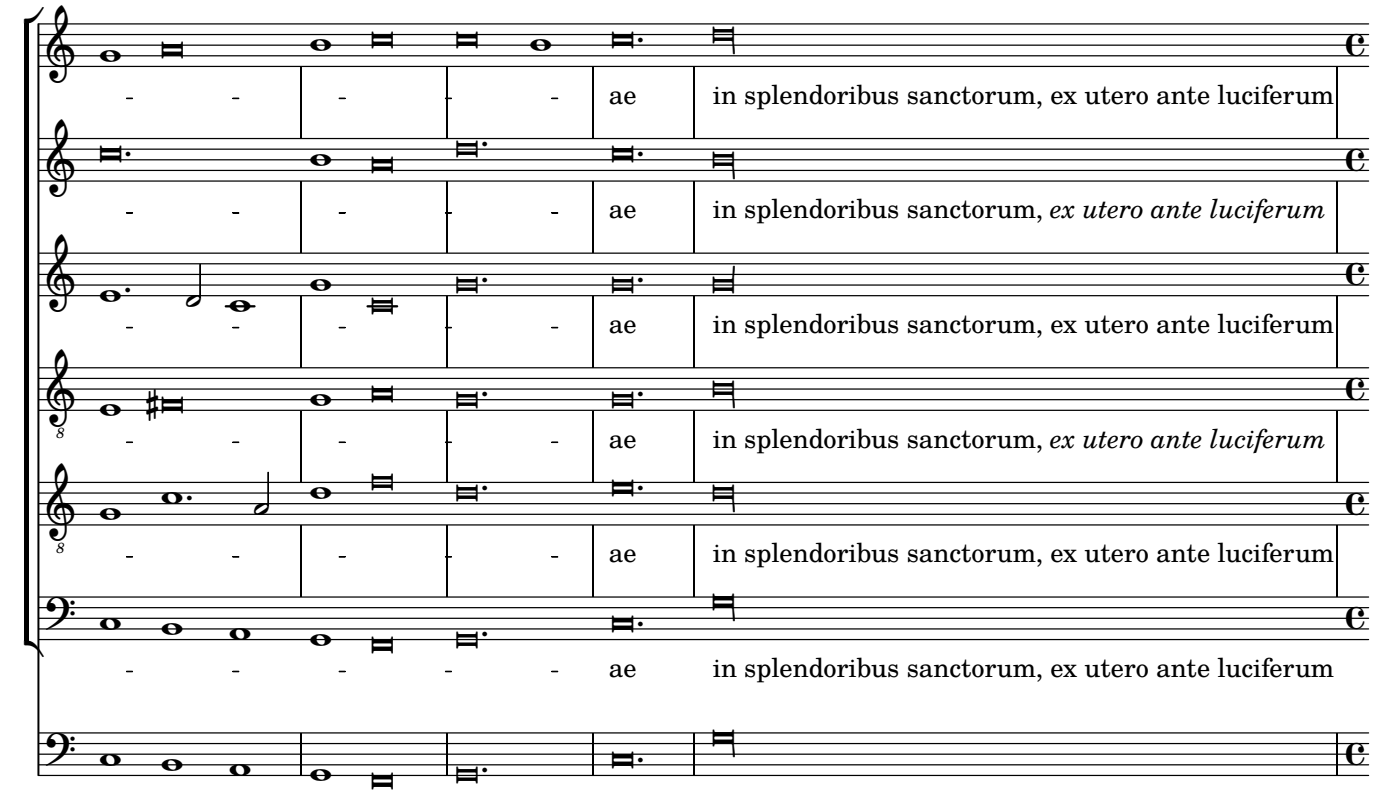
ae
in splendoribus sanctorum, ex utero ante luciferum
ae
in splendoribus sanctorum, ex utero ante luciferum
ae
in splendoribus sanctorum, ex utero ante luciferum
ae
in splendoribus sanctorum, ex utero ante luciferum
ae
in splendoribus sanctorum, ex utero ante luciferum
ae
in splendoribus sanctorum, ex utero ante luciferum

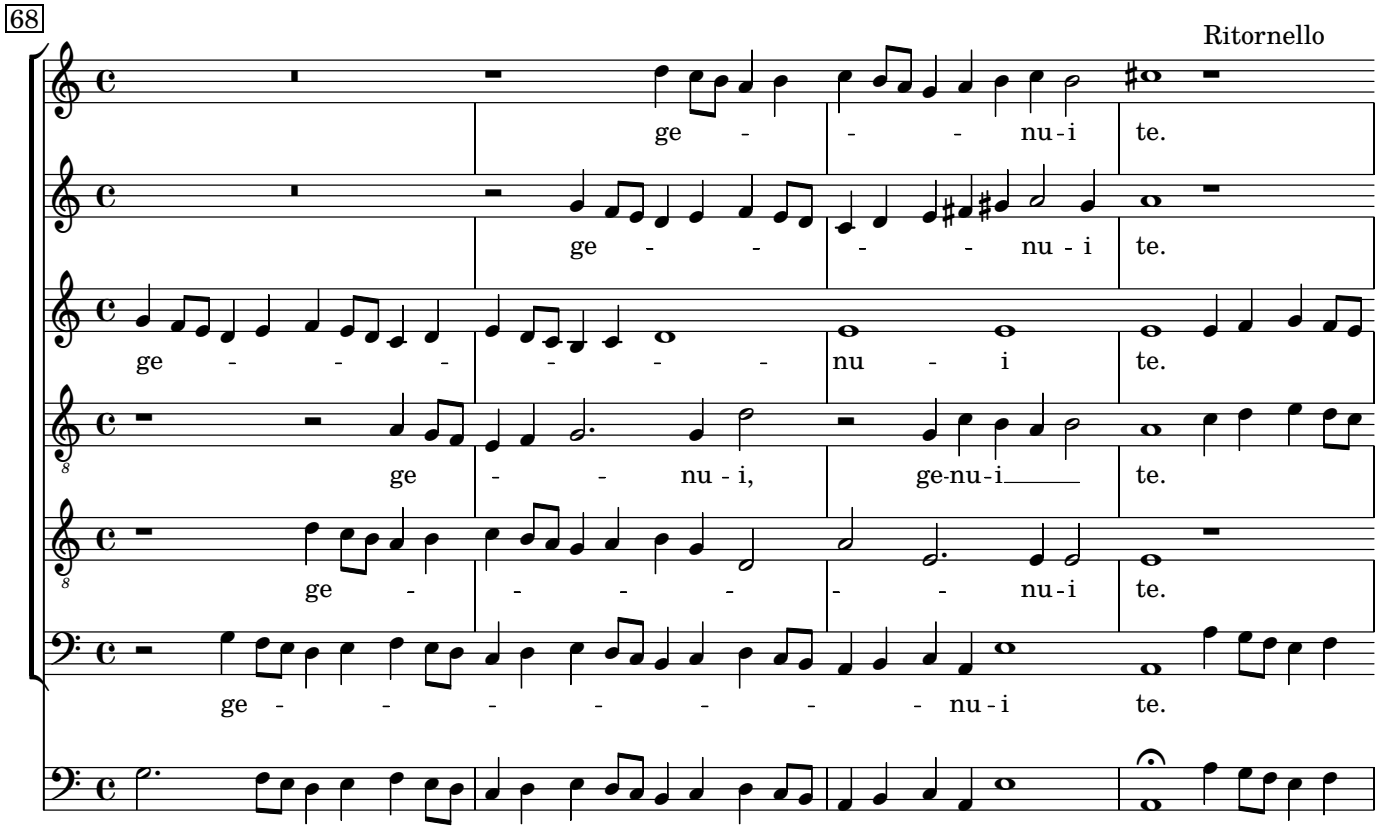
68
Ritornello
ge - - - nu-i te.
ge - - - - nu - i te.
ge - - - - - - nu - i te.
ge - - nu - i, ge-nu-i te.
ge - - - - - nu-i te.
ge - - - - - - - nu-i te.

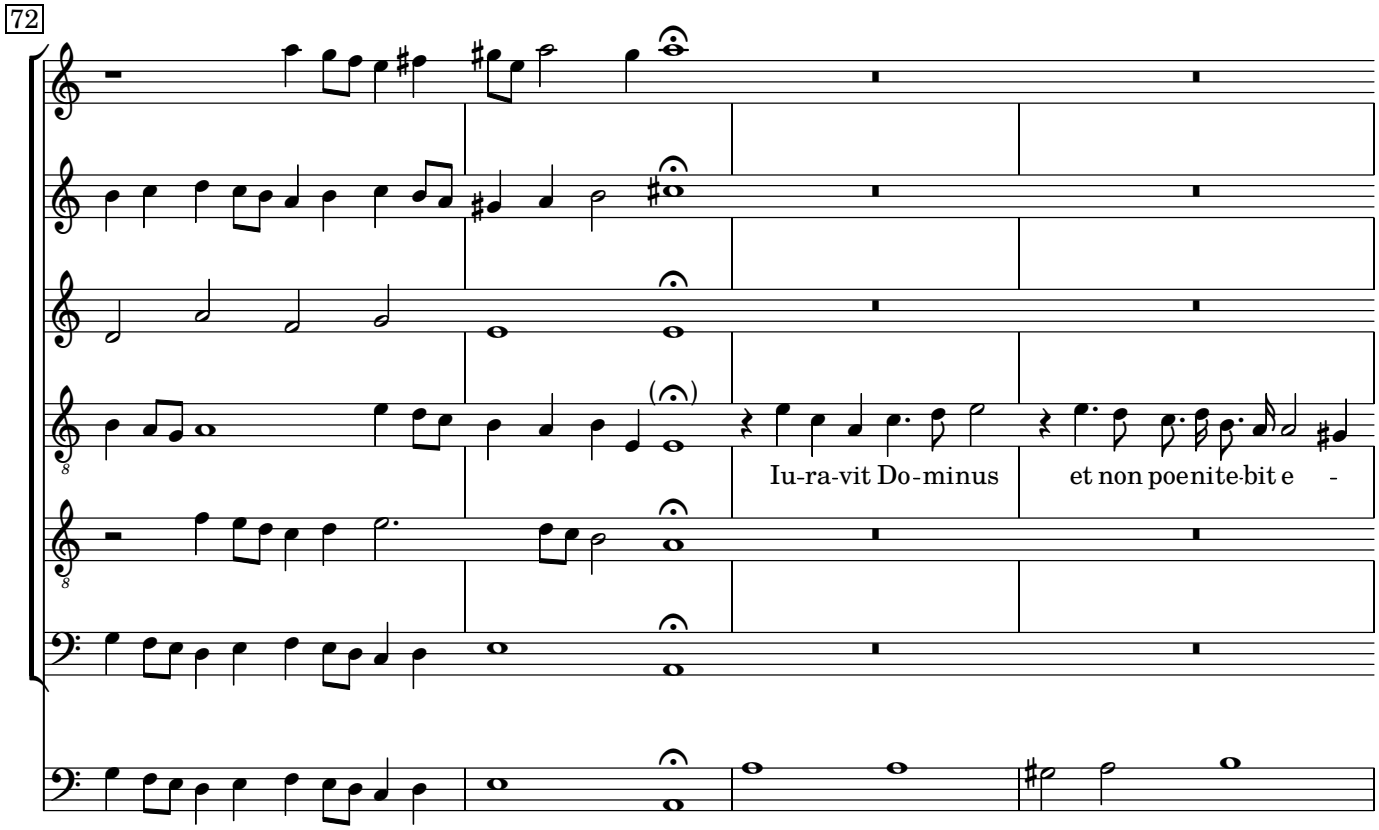
72
Iu-ra-vit Do-minus et non poenite-bit e -

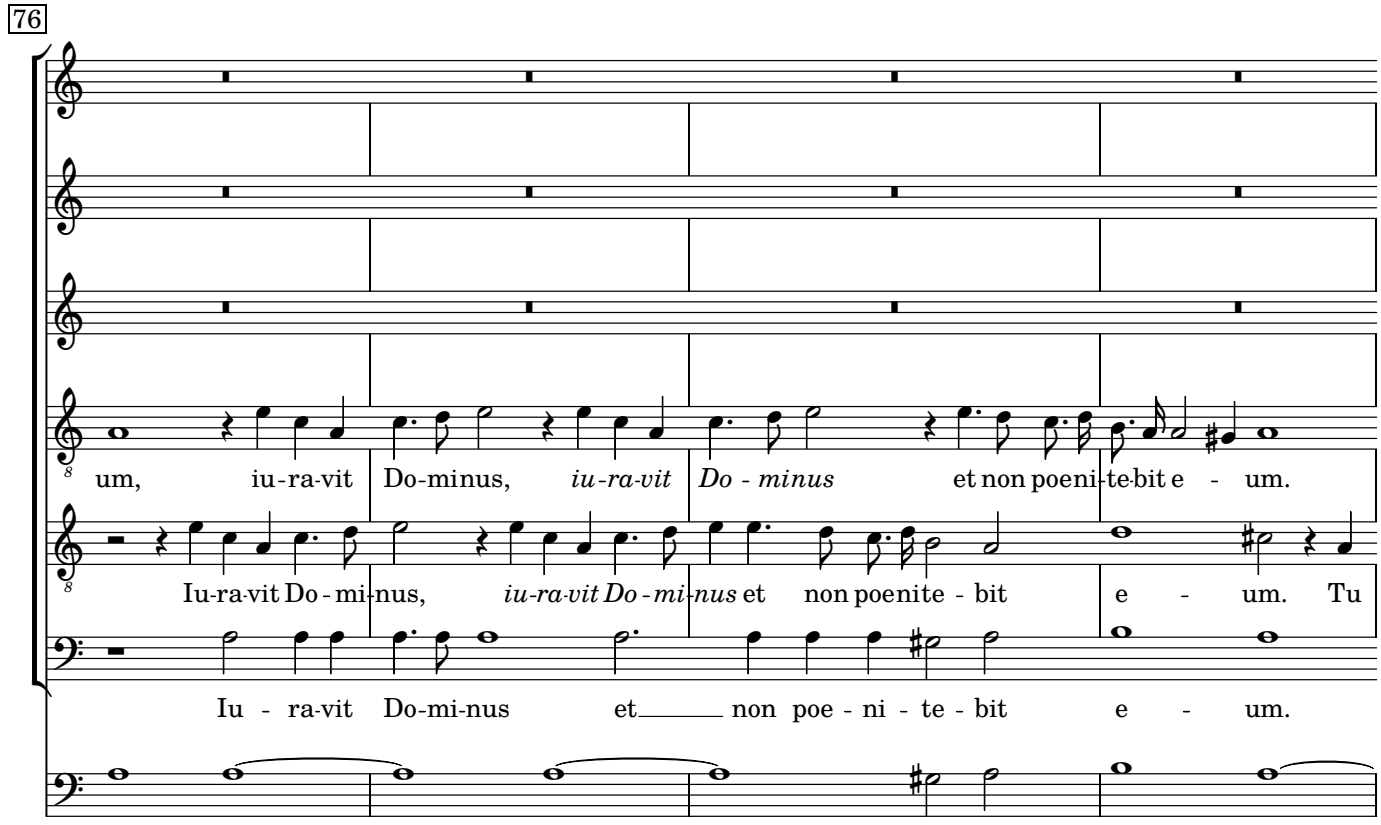
76
um, iu-ra-vit Do-minus, *iu-ra-vit* *Do - minus* et non poeni-te-bit e - um.
Iu-ra-vit Do - mi-nus, *iu-ra-vit Do - mi-nus* et non poenite - bit e - um. Tu
Iu - ra-vit Do-mi-nus et non poe - ni - te - bit e - um.

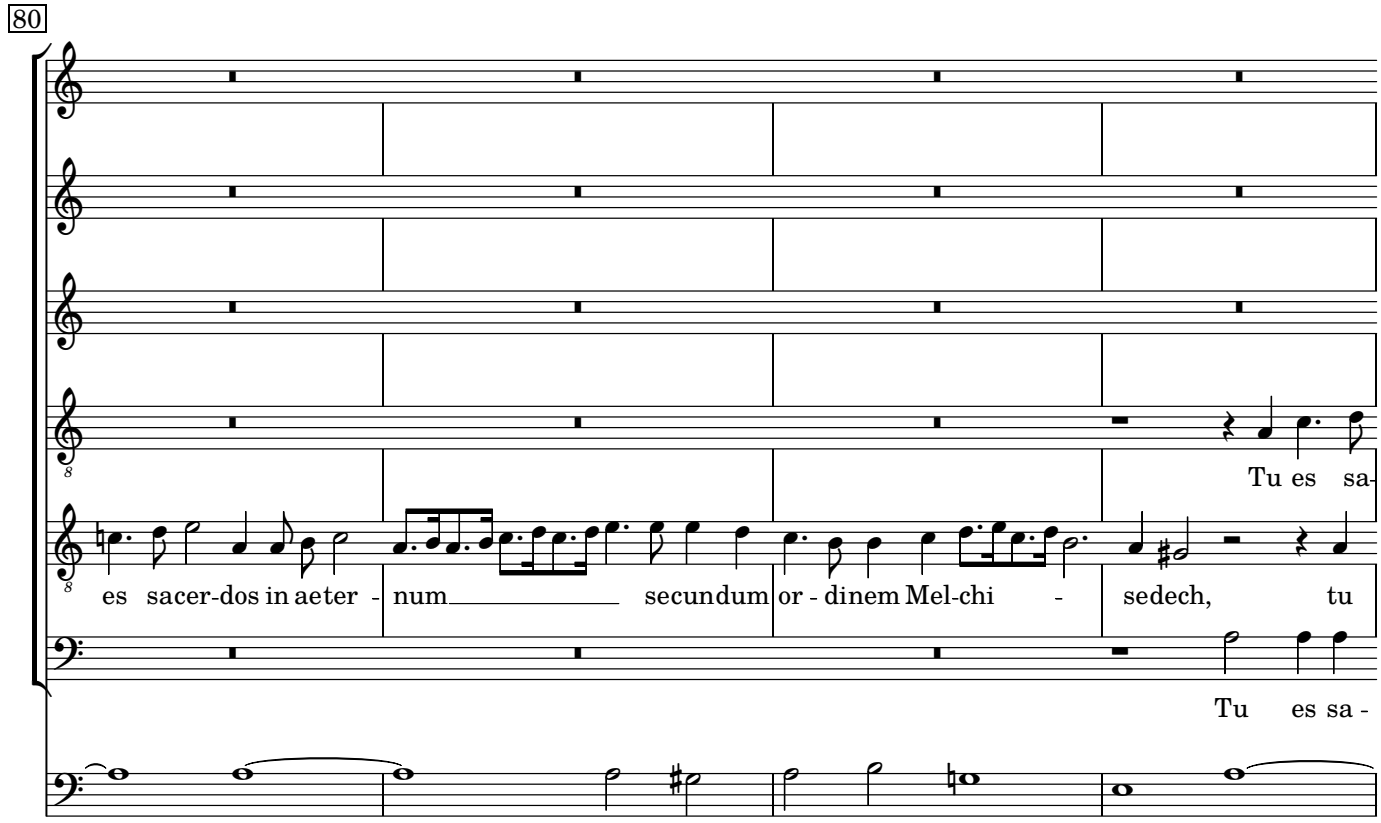
80
Tu es sa-
es sacer-dos in aeter - num secundum or - dinem Mel-chi - sedech, tu
Tu es sa -

84

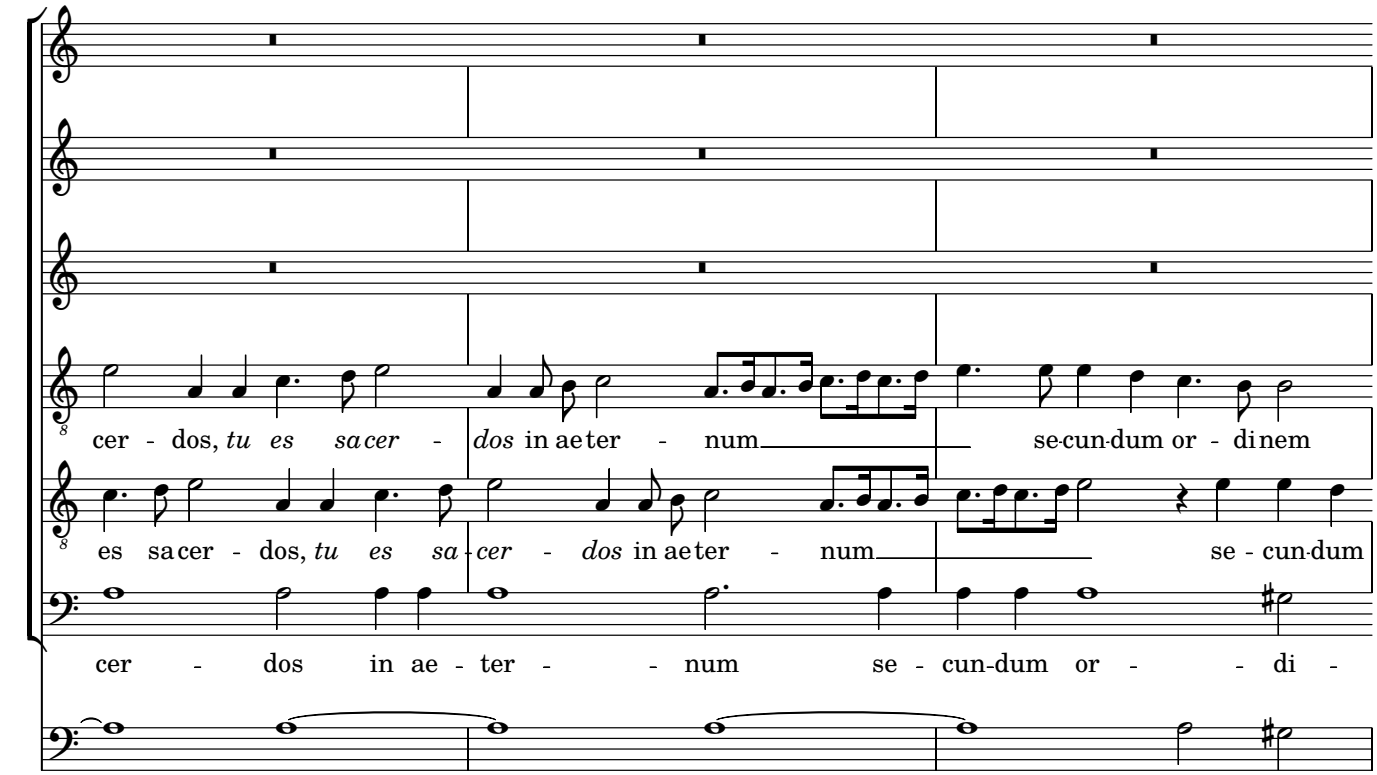
cer - dos, tu es sa cer - dos in ae ter - num se-cun-dum or - di nem
es sa cer - dos, tu es sa - cer - dos in ae ter - num se - cun-dum
cer - dos in ae - ter - num se - cun-dum or - di -

87

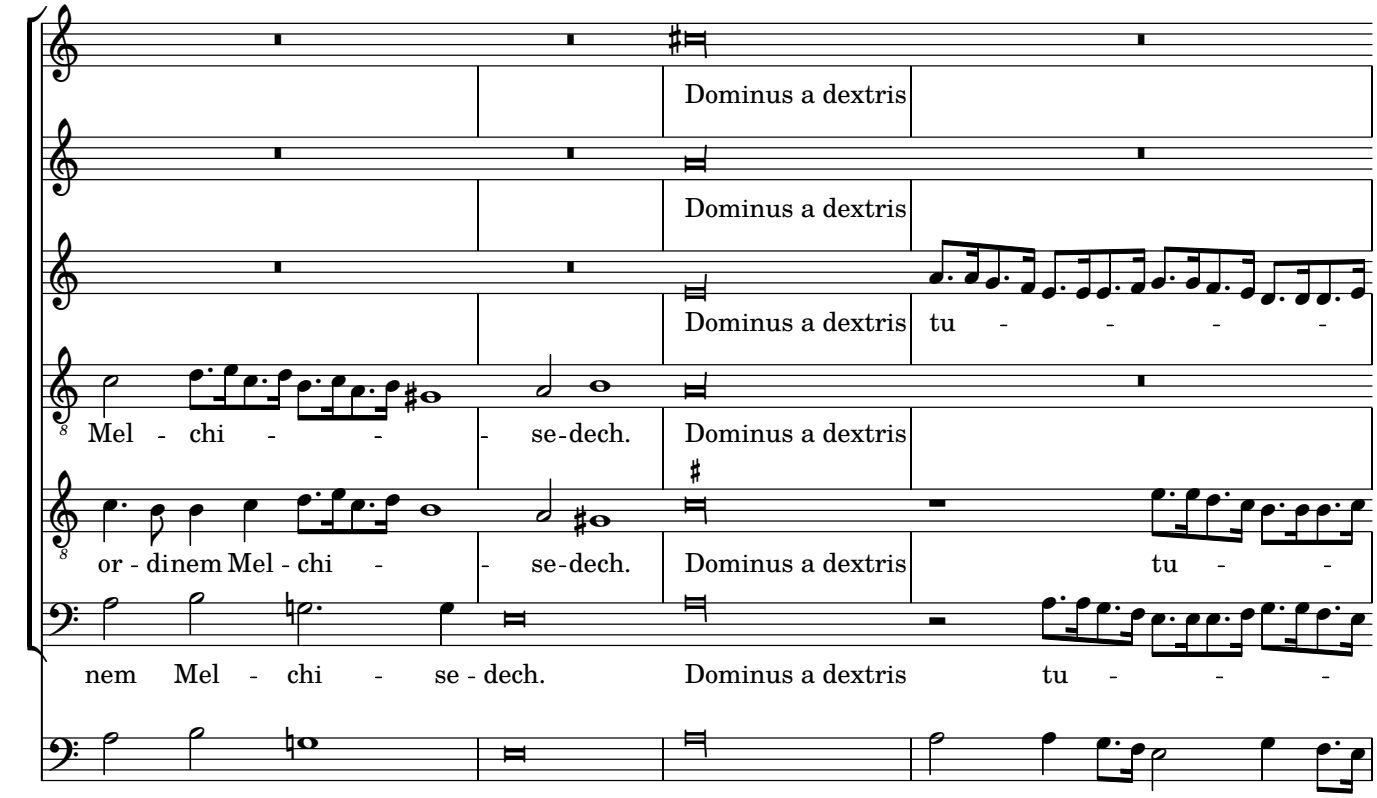
Dominus a dextris
Dominus a dextris
Dominus a dextris tu - - - -
Mel - chi - - - se-dech. Dominus a dextris
or - di nem Mel - chi - - se-dech. Dominus a dextris tu - -
nem Mel - chi - se - dech. Dominus a dextris tu - - -

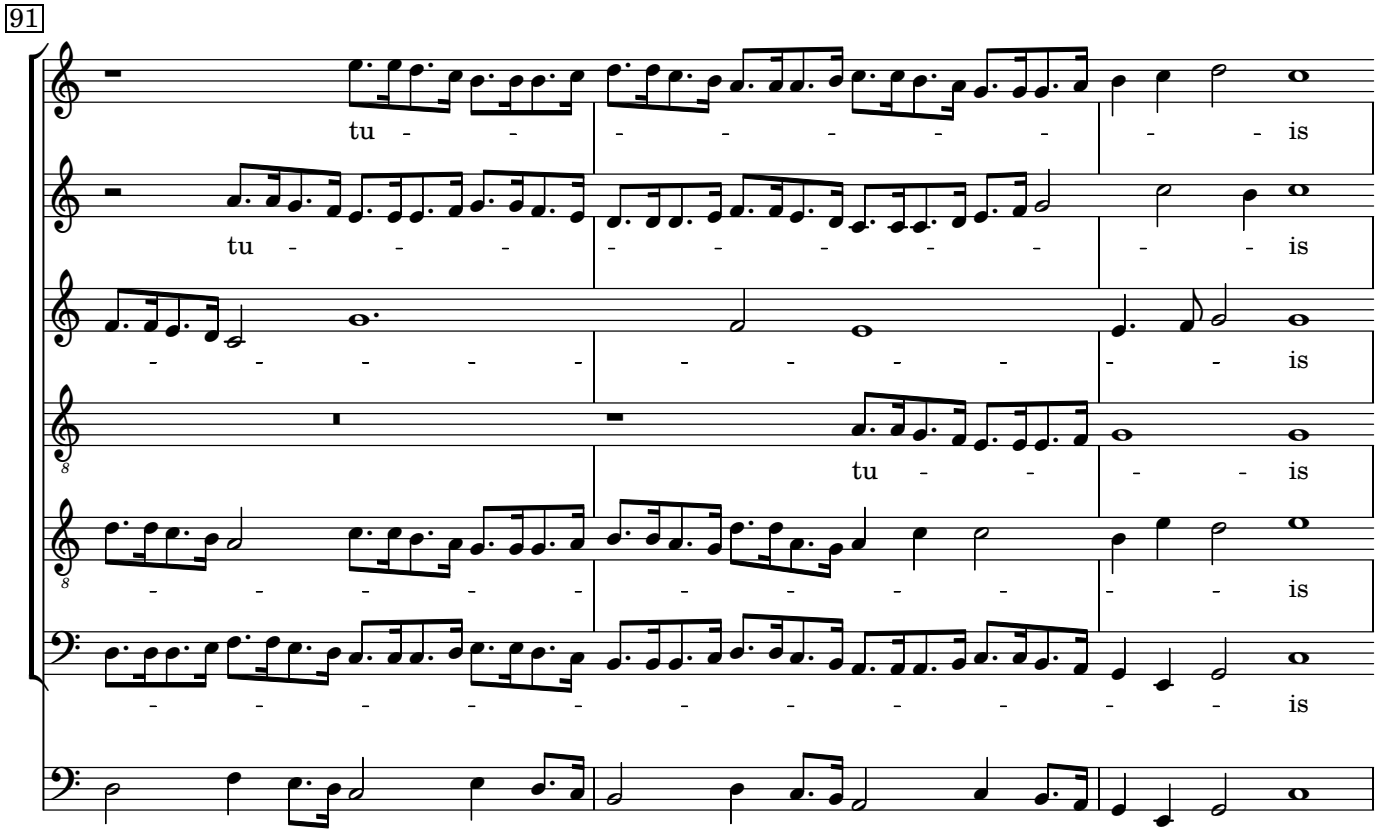
91
tu - - - - - - - - - - - - is
tu - - - - - - - - - - - - is
- - - - - - - - - - - - - - is
tu - - - - is
- - - - - - - - - - - - - - is
- - - - - - - - - - - - - - - - - - is

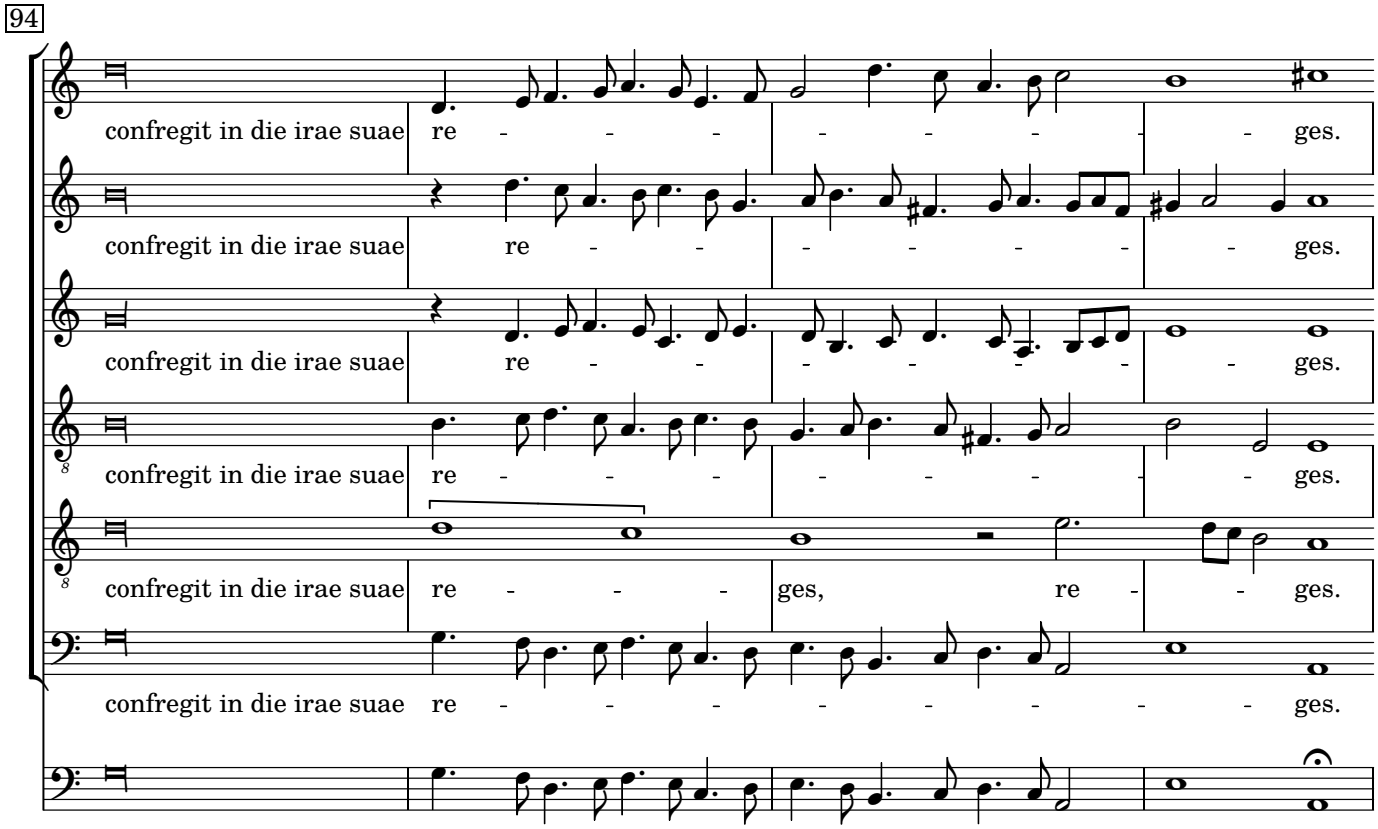
94
confregit in die irae suae re - - - - - - - - ges.
confregit in die irae suae re - - - - - - - - ges.
confregit in die irae suae re - - - - - - - - ges.
confregit in die irae suae re - - - - - - - - ges.
confregit in die irae suae re - - - ges, re - - ges.
confregit in die irae suae re - - - - - - - - - - ges.

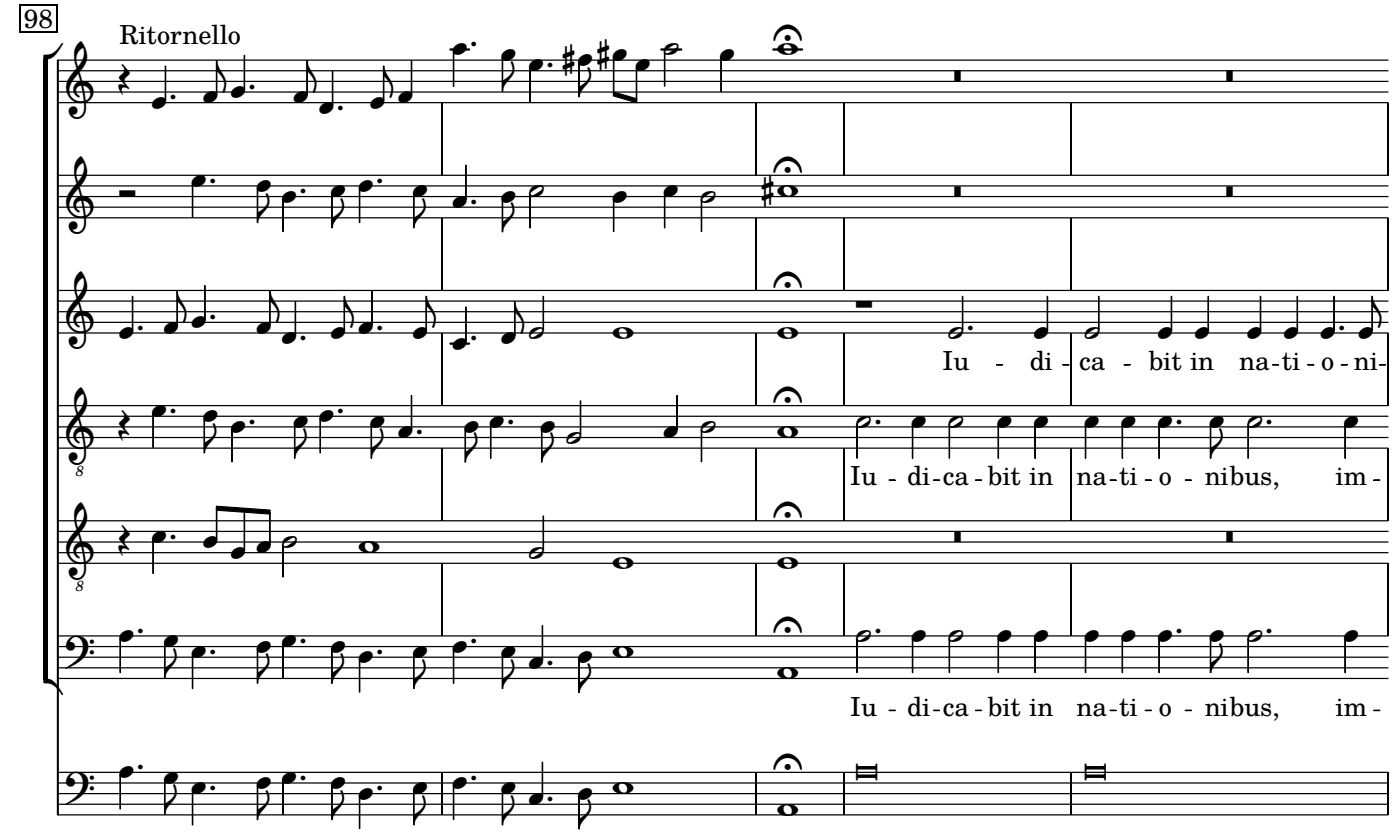
98
Ritornello
Iu - di - ca - bit in na-ti - o - ni-
Iu - di-ca - bit in na-ti - o - nibus, im-
Iu - di-ca - bit in na-ti - o - nibus, im-

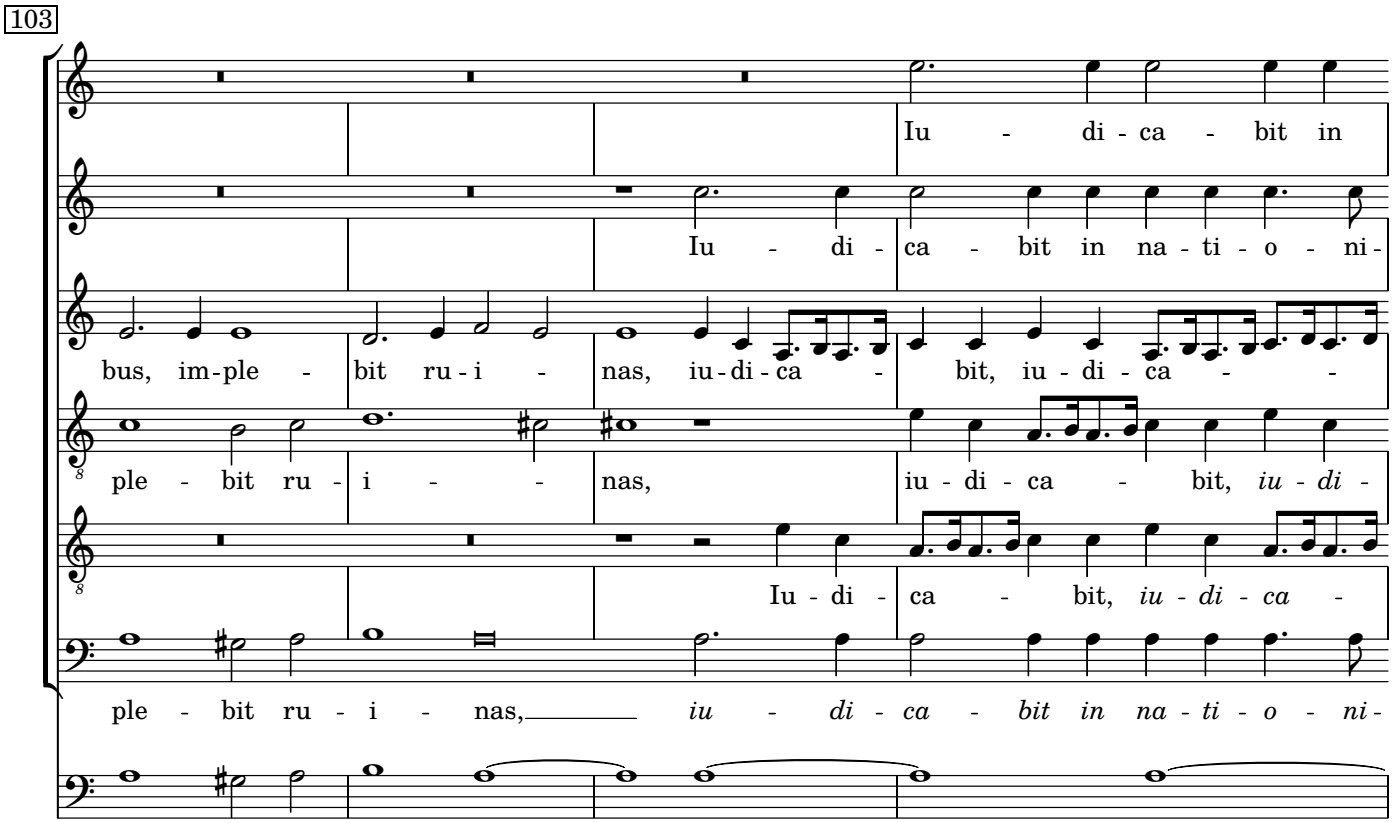
103
Iu - di - ca - bit in
Iu - di - ca - bit in na - ti - o - ni-
bus, im-ple - bit ru - i - nas, iu - di - ca - bit, iu - di - ca - -
ple - bit ru - i - - nas, iu - di - ca - bit, iu - di -
Iu - di - ca - bit, iu - di - ca -
ple - bit ru - i - nas, iu - di - ca - bit in na - ti - o - ni-

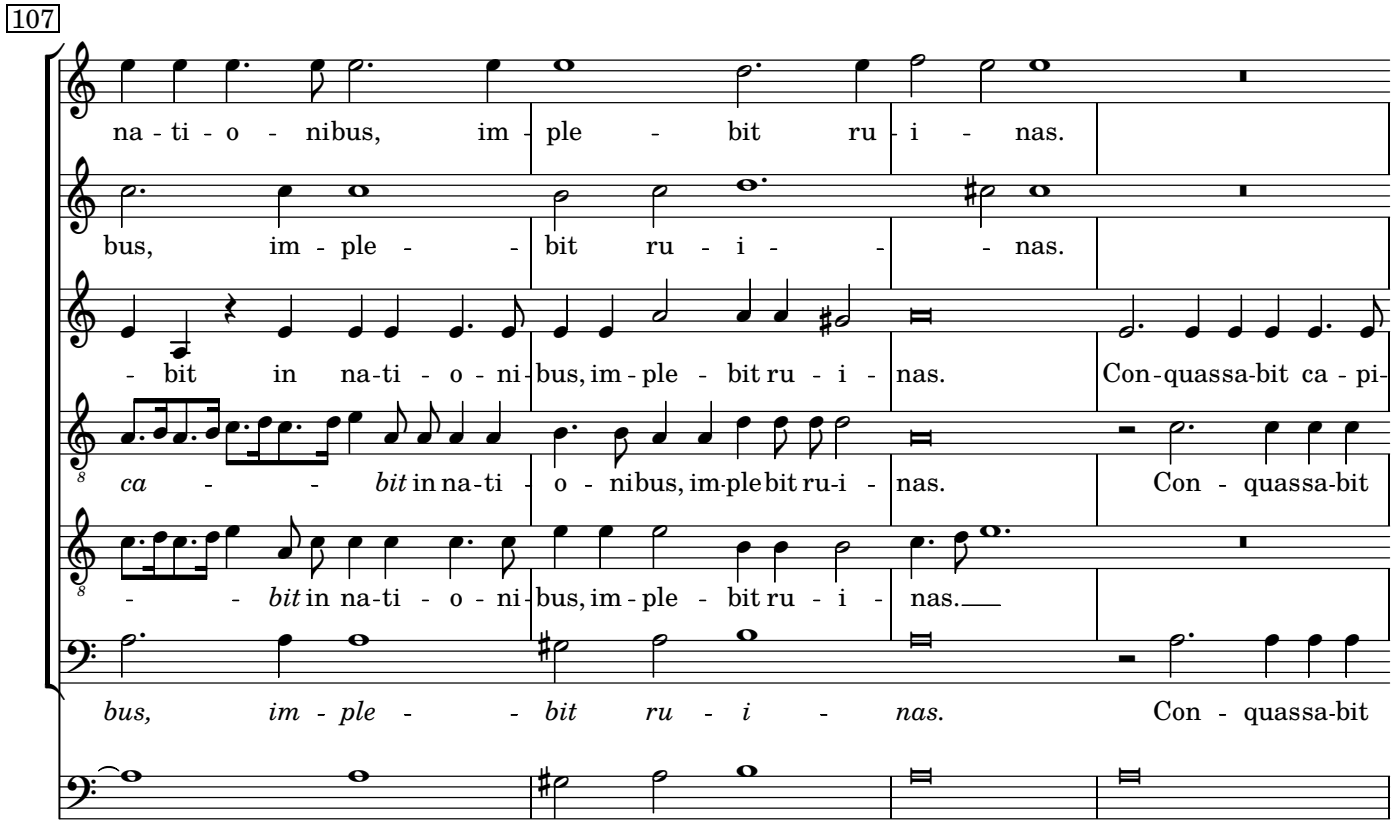
107
na - ti - o - nibus, im - ple - bit ru - i - nas.
bus, im - ple - - bit ru - i - - - nas.
- bit in na-ti - o - ni-bus, im-ple - bit ru - i - nas. Con-quassa-bit ca - pi-
ca - - - bit in na-ti - o - nibus, im-ple bit ru-i - nas. Con - quassa-bit
- - bit in na-ti - o - ni-bus, im - ple - bit ru - i - nas.
bus, im - ple - - bit ru - i - nas. Con - quassa-bit

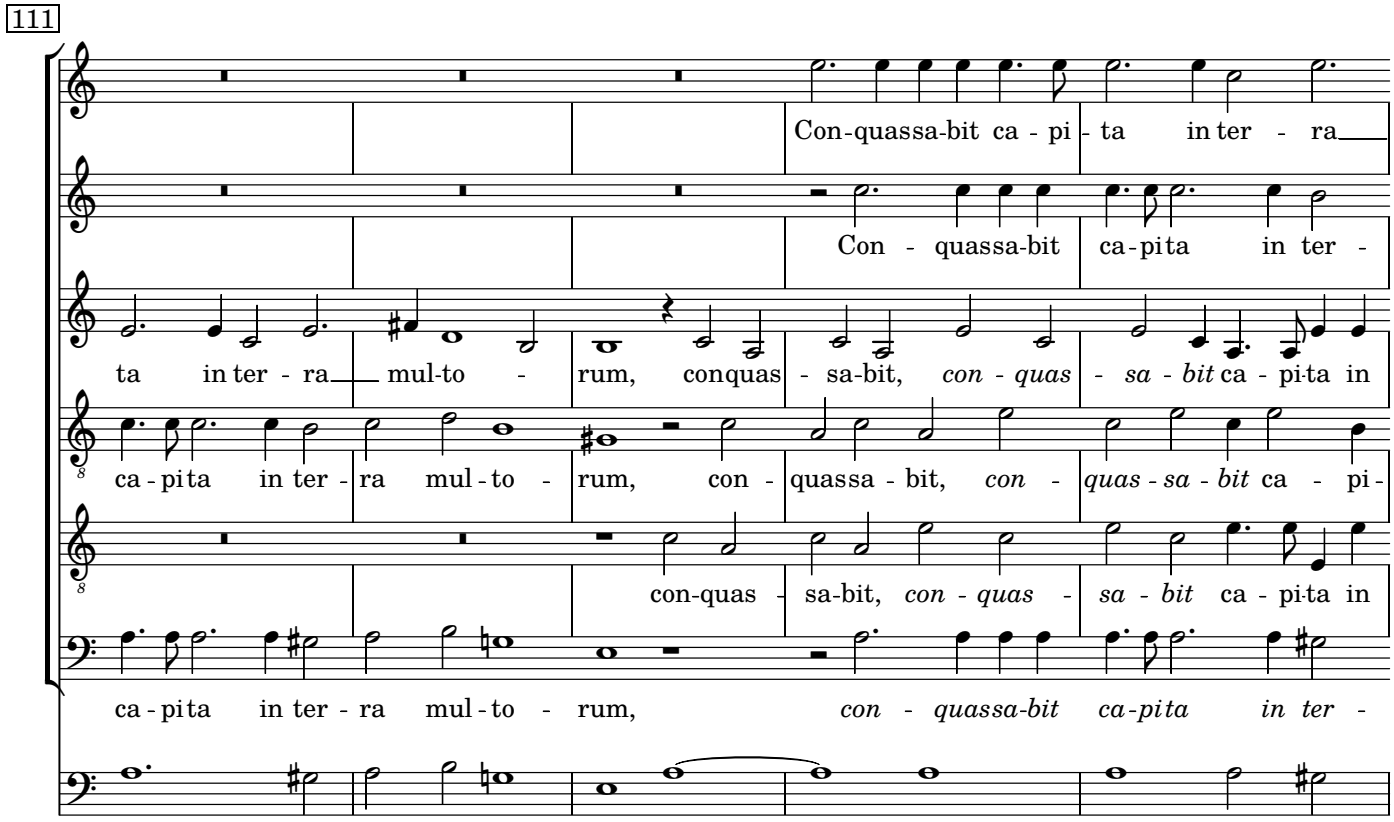
111
Con-quassa-bit ca - pi - ta in ter - ra
Con - quassa-bit ca-pita in ter -
ta in ter - ra mul-to - rum, conquas - sa-bit, con - quas - sa - bit ca - pi-ta in
ca - pita in ter - ra mul - to - rum, con - quassa - bit, con - quas - sa - bit ca - pi -
con-quas - sa-bit, con - quas - sa - bit ca - pi-ta in
ca - pita in ter - ra mul - to - rum, con - quassa-bit ca-pita in ter -

116

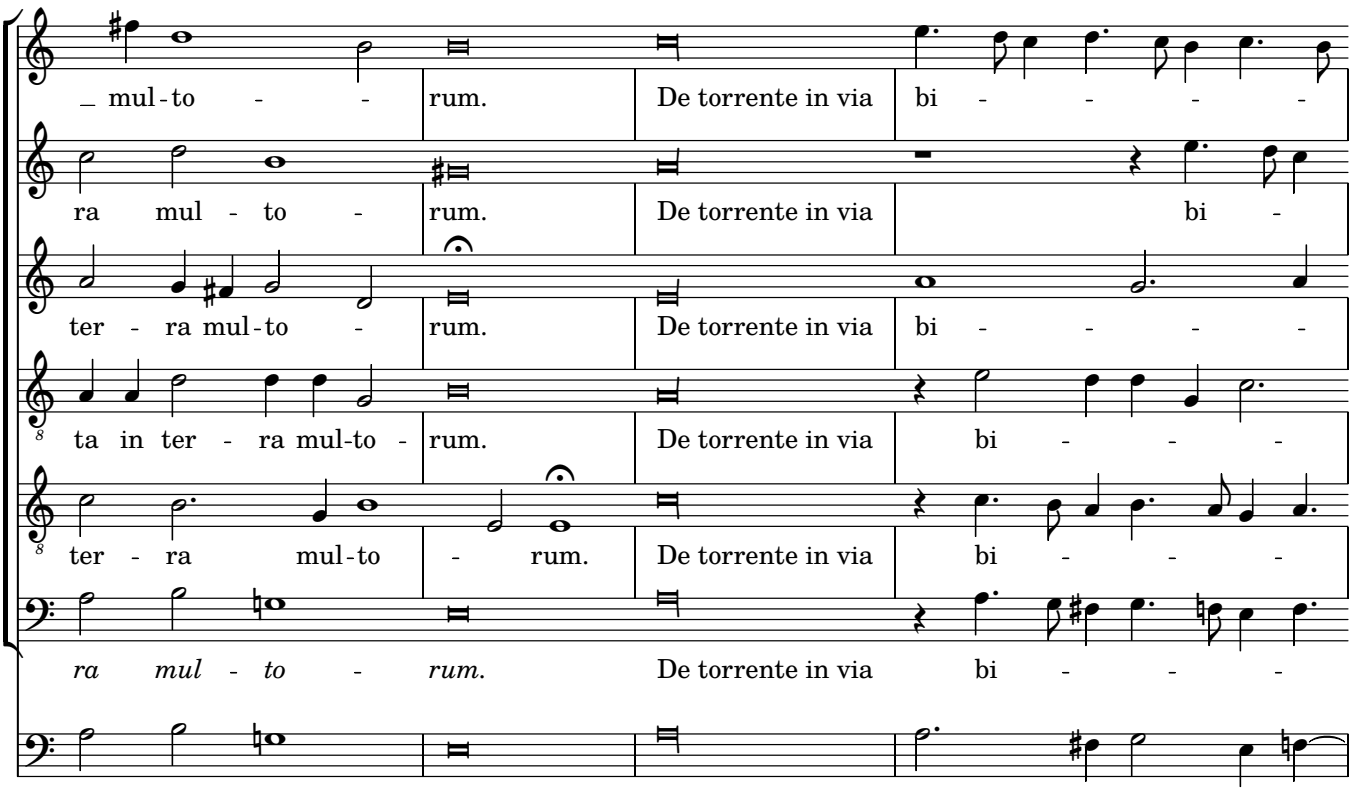
_ mul - to - - rum. De torrente in via bi - - - - -
ra mul - to - rum. De torrente in via bi -
ter - ra mul - to - rum. De torrente in via bi - - - - -
ta in ter - ra mul - to - rum. De torrente in via bi - - -
ter - ra mul - to - rum. De torrente in via bi - - -
ra mul - to - rum. De torrente in via bi - - -

120

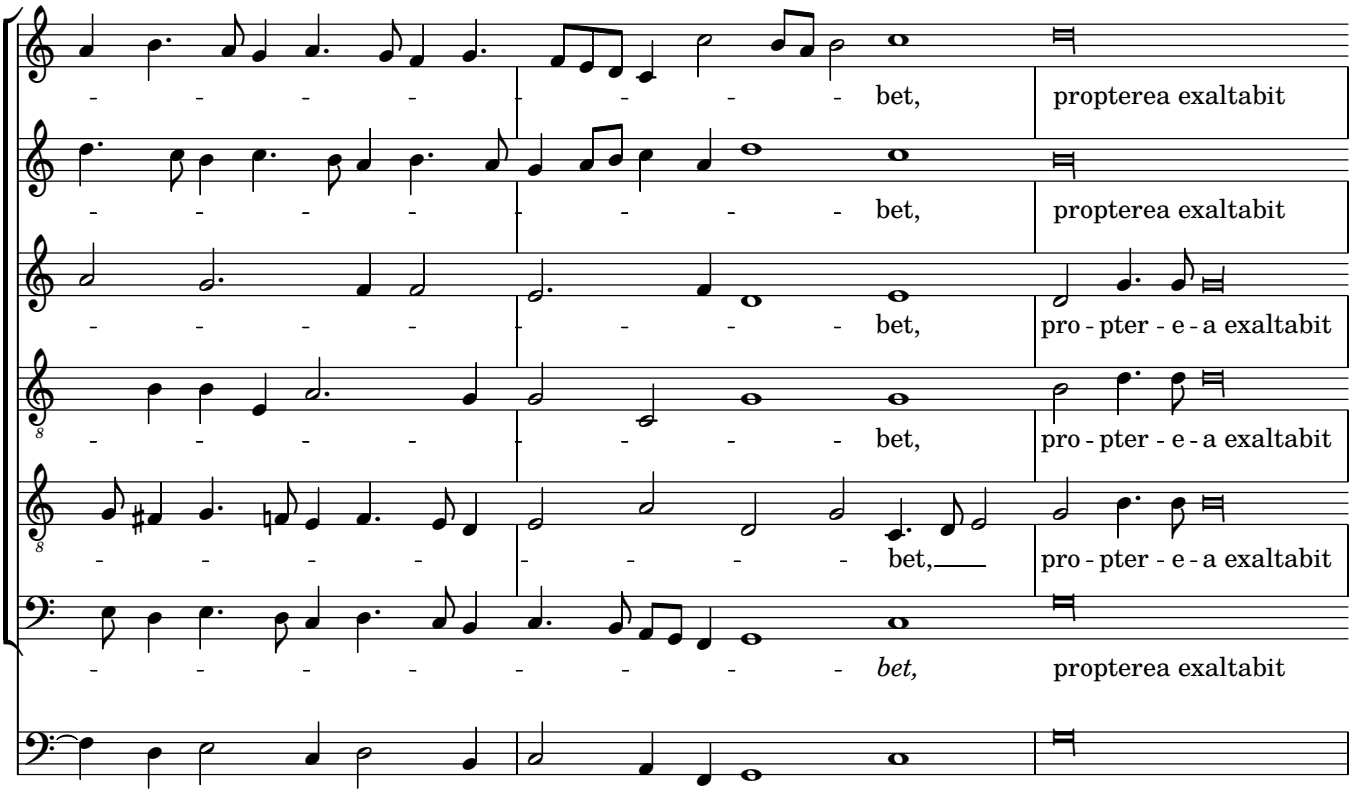
- - - - - - - - - bet, propterea exaltabit
- - - - - - - - - bet, propterea exaltabit
- - - - - - - - - bet, pro - pter - e - a exaltabit
- - - - - - - - - bet, pro - pter - e - a exaltabit
- - - - - - - - - bet, pro - pter - e - a exaltabit
- - - - - - - - - bet, propterea exaltabit

123

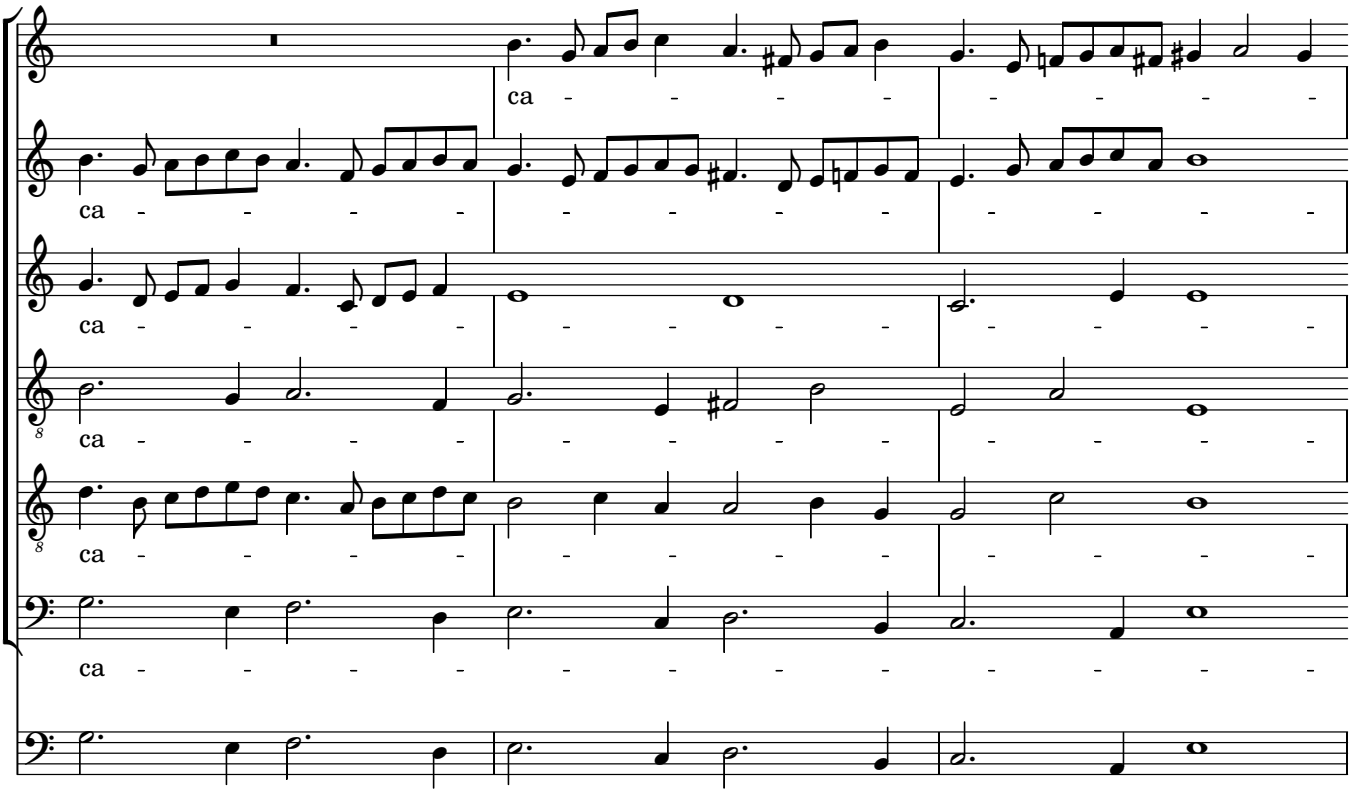
ca - - - - - - - - - -
ca - - - - - - - - - -
ca - - - - - - - - - -
ca - - - - - - - - - -
ca - - - - - - - - - -
ca - - - - - - - - - -

126

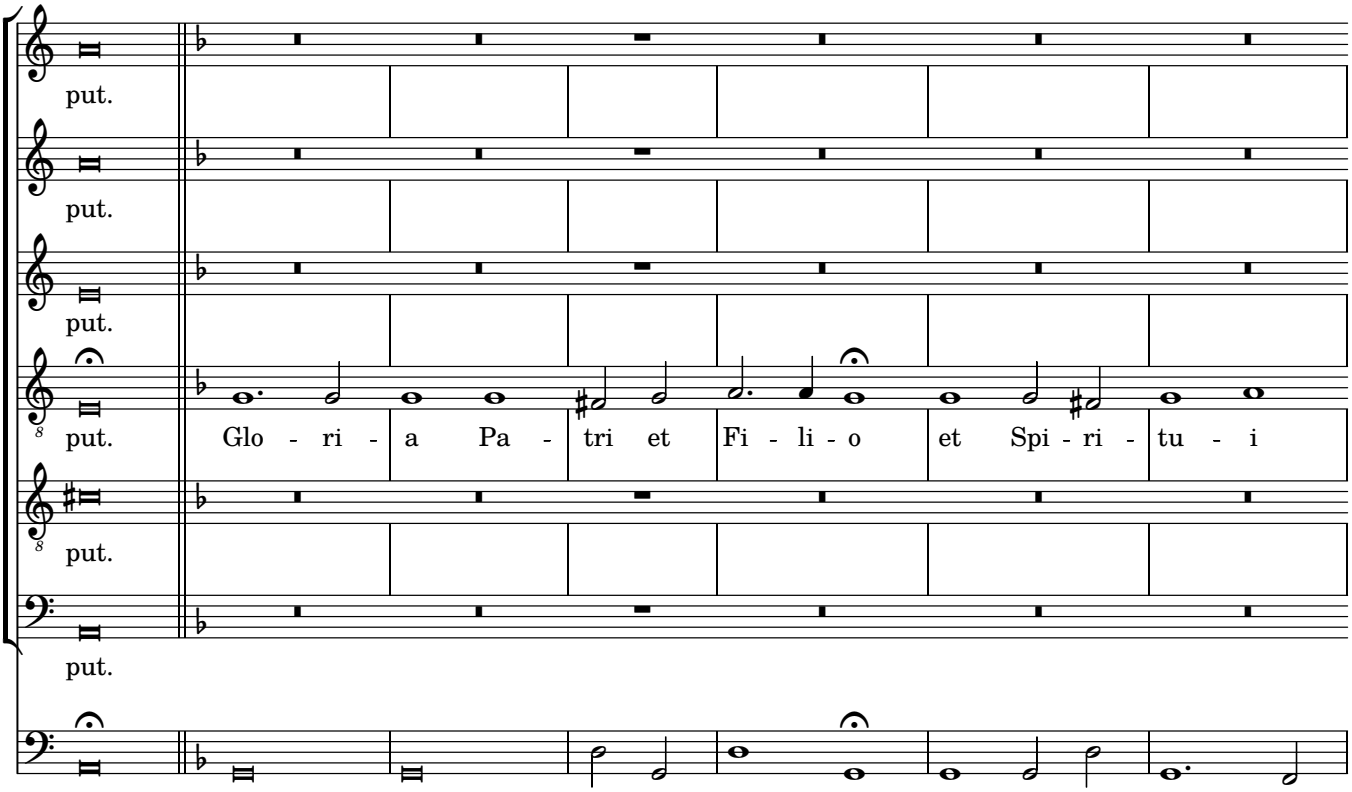
put.
put.
put.
put.
Glo - ri - a Pa - tri et Fi - li - o et Spi - ri - tu - i
put.
put.

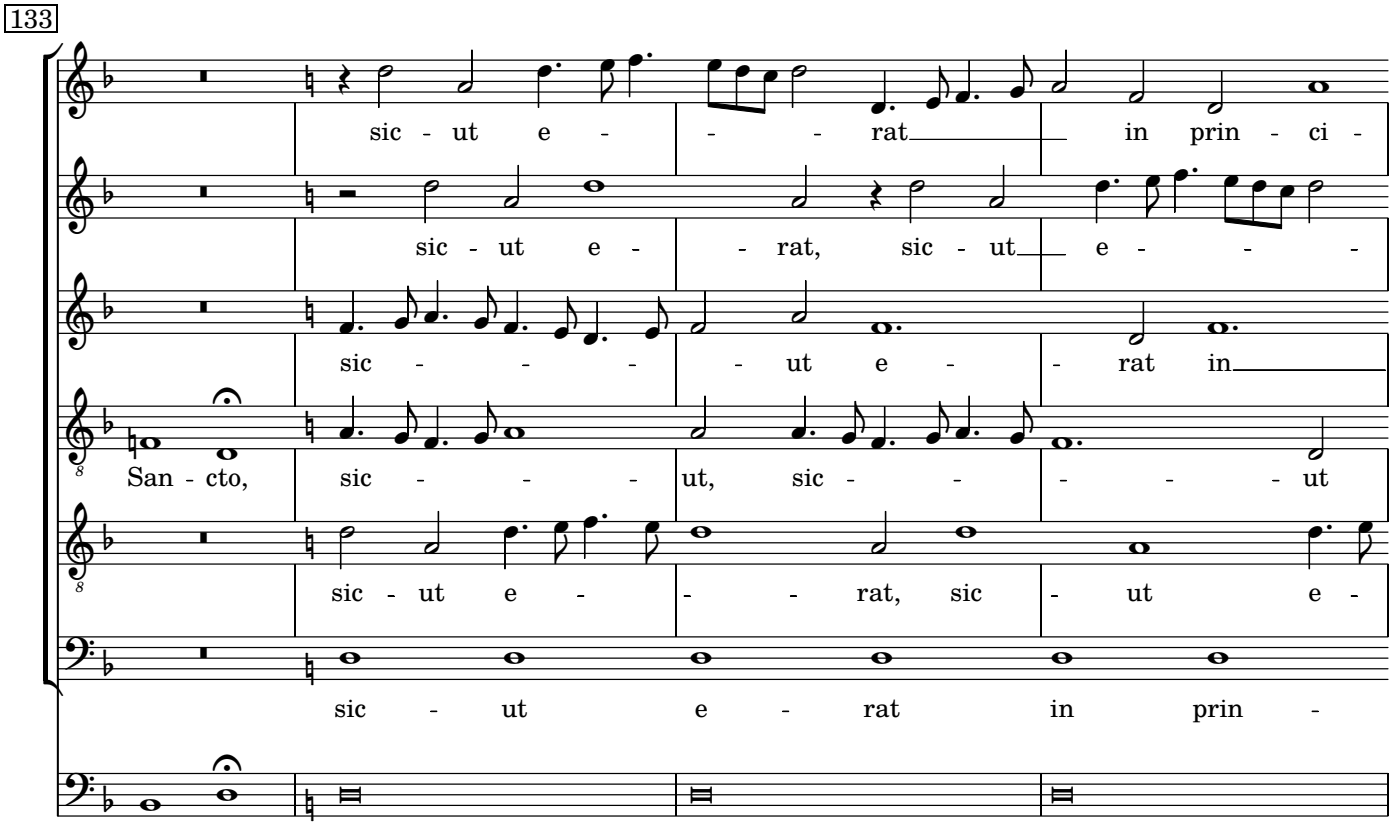
133
sic - ut e - - - rat in prin - ci -
sic - ut e - - rat, sic - ut e - - -
sic - - - - ut e - - rat in
San - cto, sic - - - ut, sic - - - - - ut
sic - ut e - - - rat, sic - ut e -
sic - ut e - rat in prin -

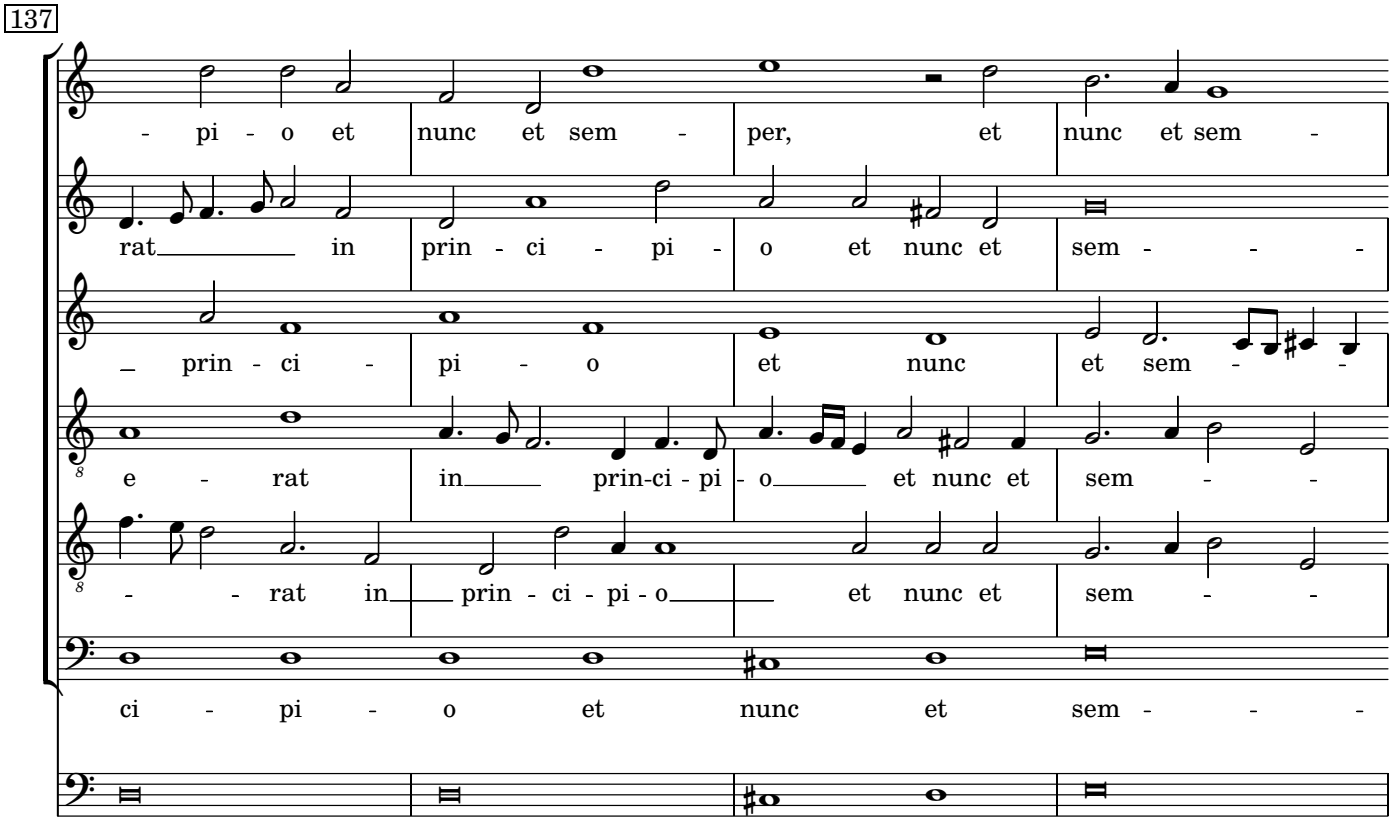
137
- pi - o et nunc et sem - per, et nunc et sem -
rat in prin - ci - pi - o et nunc et sem - - -
- prin - ci - pi - o et nunc et sem - -
e - rat in prin-ci - pi - o et nunc et sem - -
- - rat in prin - ci - pi - o et nunc et sem - -
ci - pi - o et nunc et sem - - -

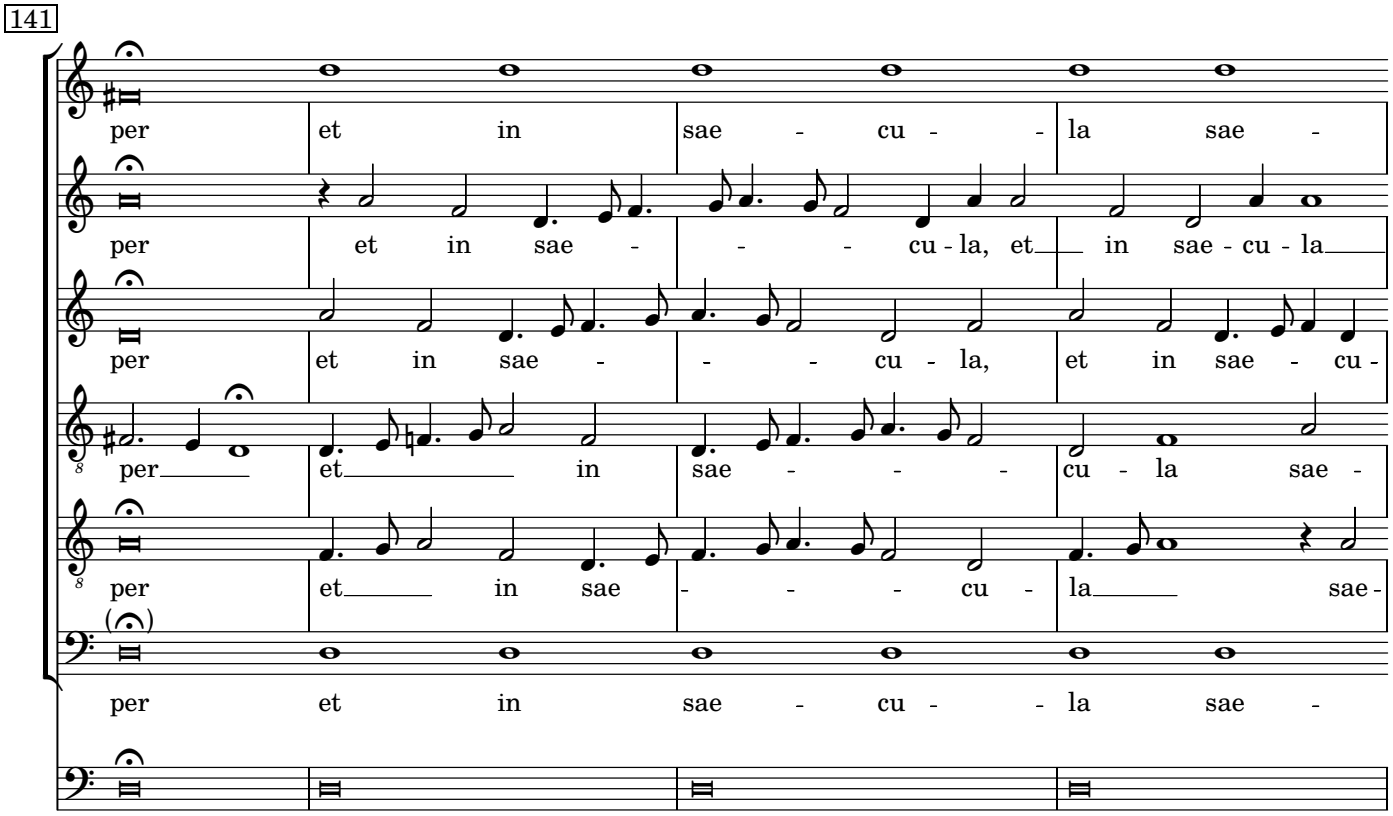
141
per et in sae - cu - la sae -
per et in sae - cu - la, et in sae - cu - la
per et in sae - cu - la, et in sae - cu -
per et in sae - cu la sae -
per et in sae - cu - la sae -
per et in sae - cu - la sae -

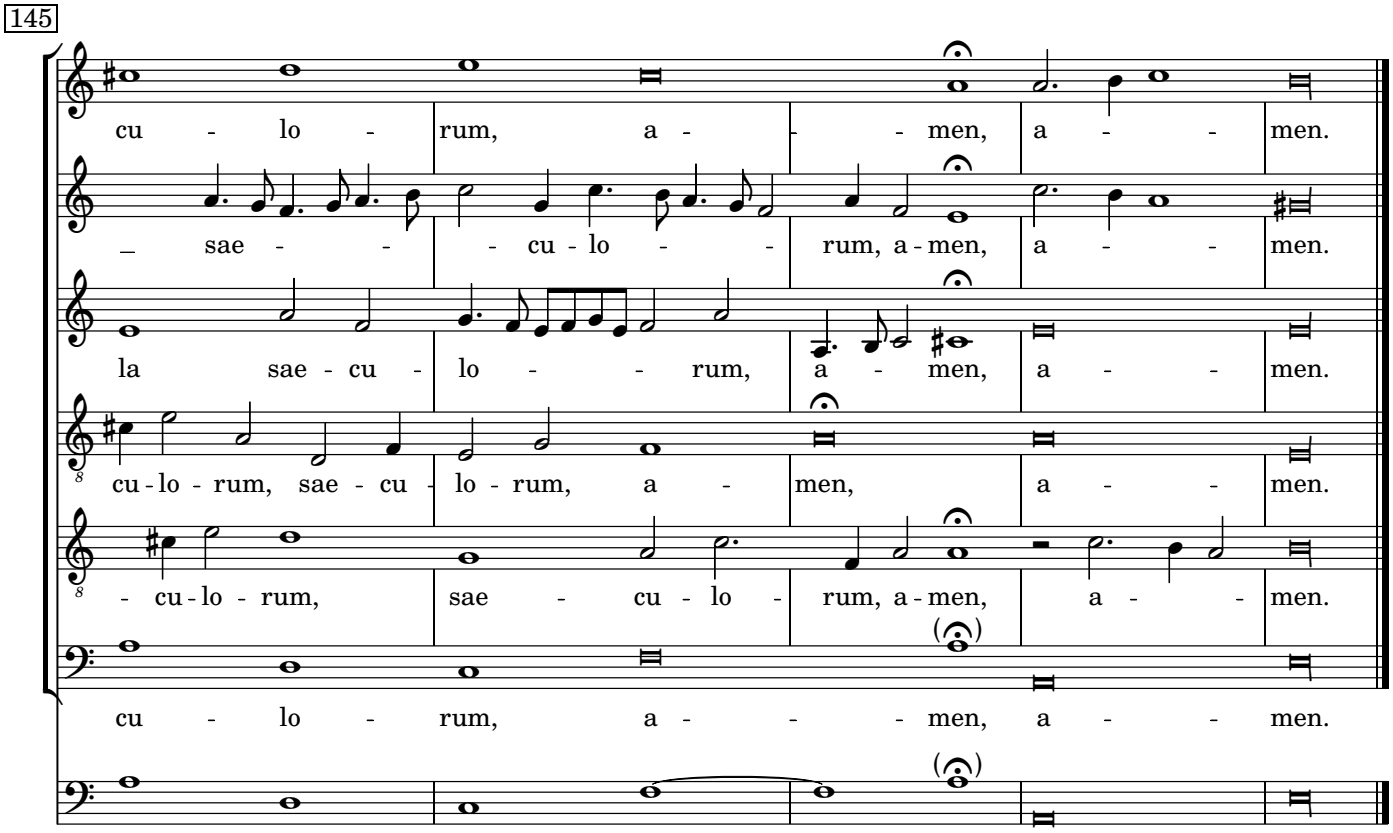
145
cu - lo - rum, a - men, a - men.
sae - cu - lo - rum, a - men, a - men.
la sae - cu - lo - rum, a - men, a - men.
cu - lo - rum, sae - cu - lo - rum, a - men, a - men.
cu - lo - rum, sae - cu - lo - rum, a - men, a - men.
cu - lo - rum, a - men, a - men.

Laudate pueri Dominum

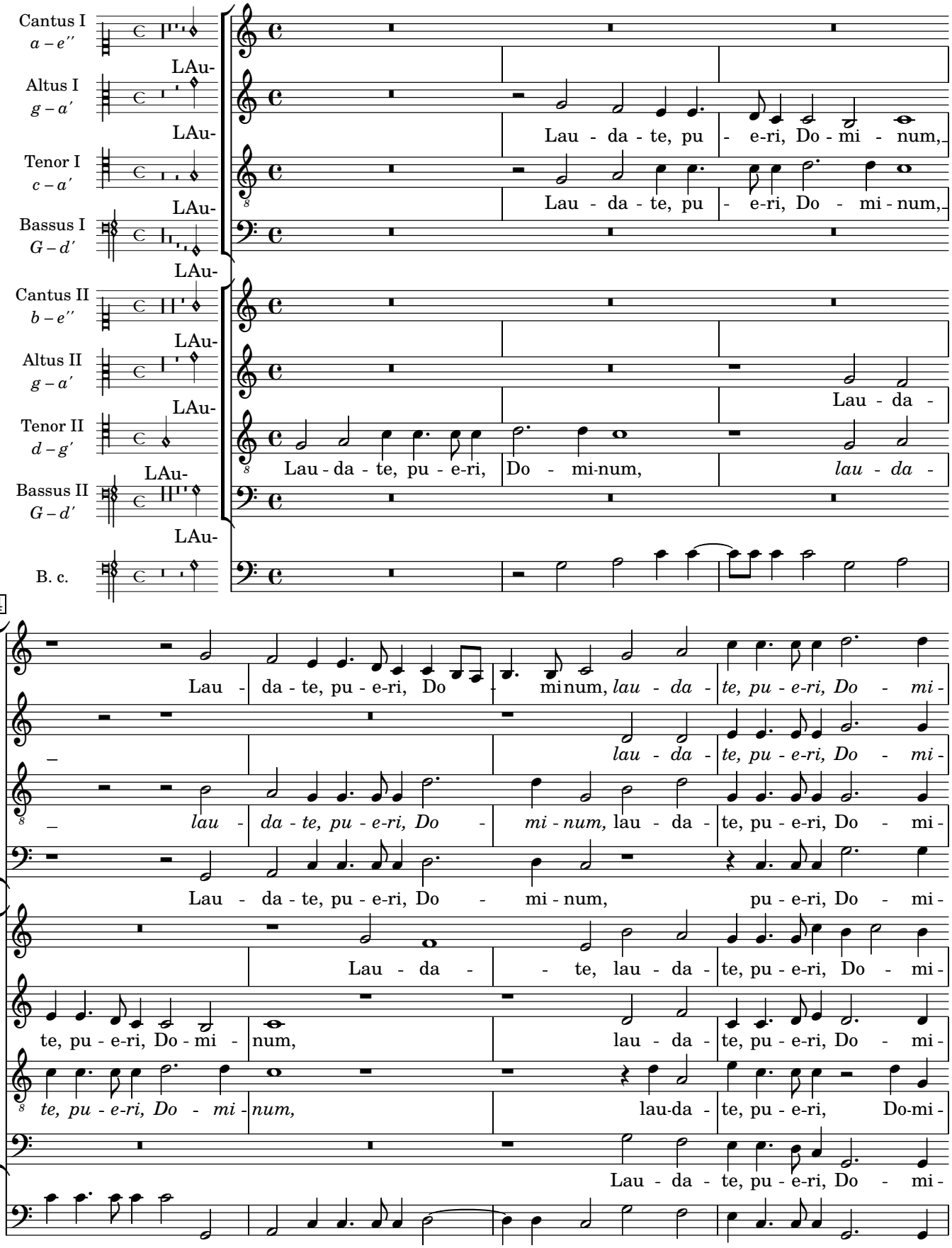

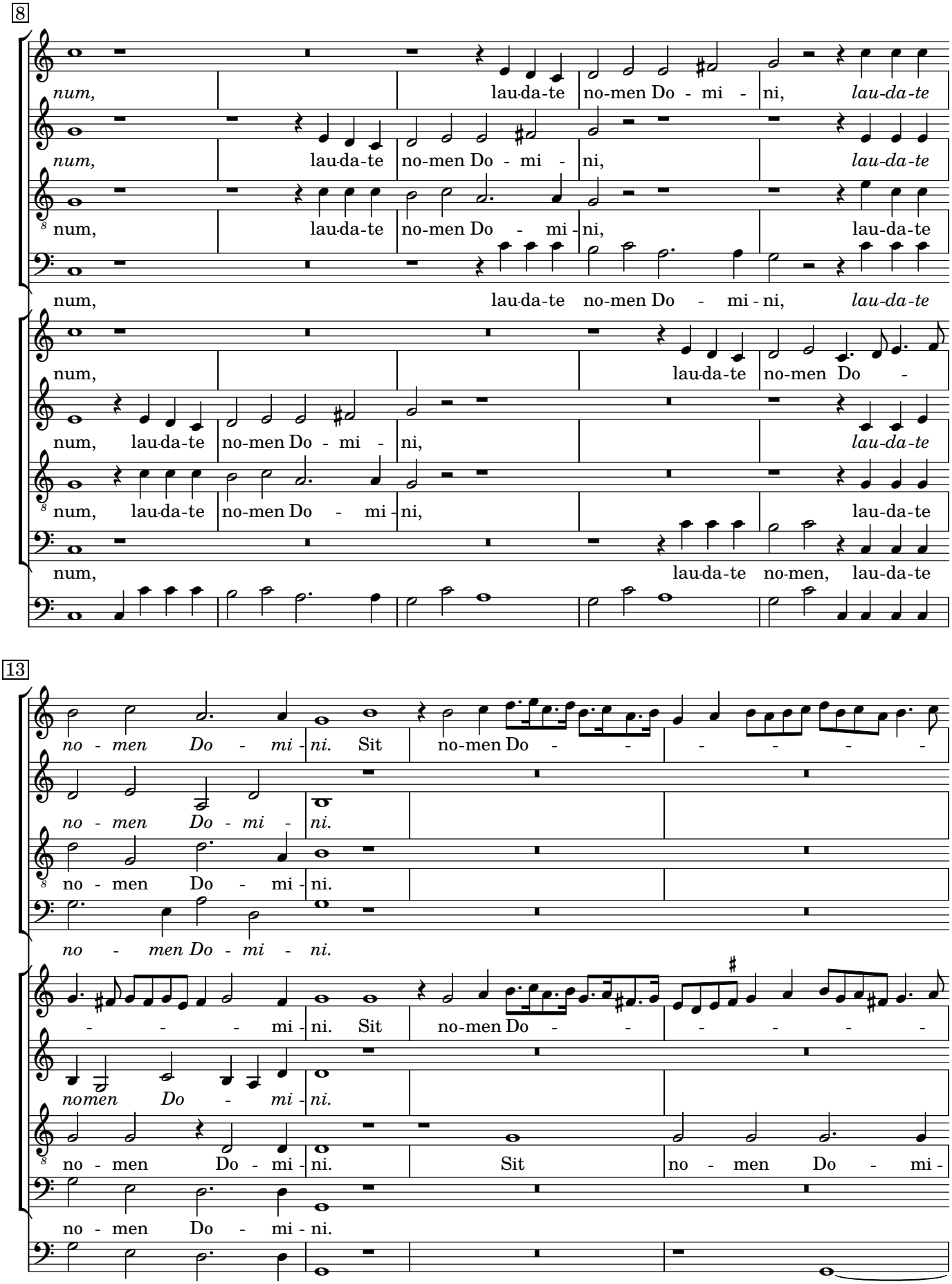
8
num, lau-da-te no-men Do - mi - ni, lau-da-te
num, lau-da-te no-men Do - mi - ni, lau-da-te
num, lau-da-te no-men Do - mi - ni, lau-da-te
num, lau-da-te no-men Do - mi - ni, lau-da-te
num, lau-da-te no-men Do - mi - ni,
num, lau-da-te no-men Do - mi - ni, lau-da-te
num, lau-da-te no-men Do - mi - ni,
num, lau-da-te no-men, lau-da-te
13
no - men Do - mi - ni. Sit no-men Do -
no - men Do - mi - ni.
no - men Do - mi - ni.
- - - mi - ni. Sit no-men Do -
nomen Do - mi - ni.
no - men Do - mi - ni. Sit no - men Do - mi -
no - men Do - mi - ni.

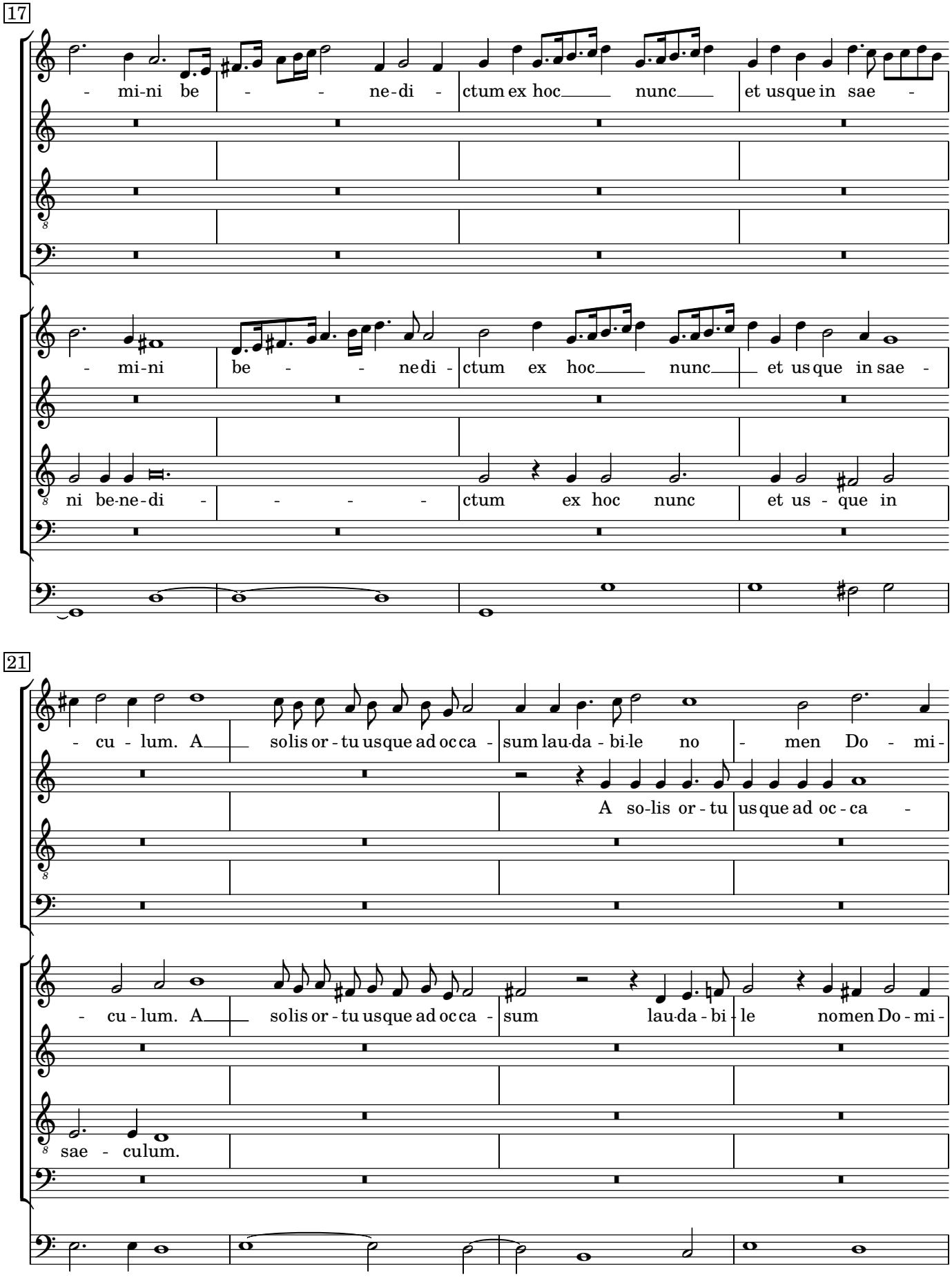
17
- mi-ni be - - ne-di - ctum ex hoc nunc et usque in sae -
- mi-ni be - - ne di - ctum ex hoc nunc et us que in sae -
ni be-ne-di - - - - ctum ex hoc nunc et us - que in
21
- cu - lum. A so-lis or - tu usque ad oc-ca - sum lau-da - bi-le no - men Do - mi -
A so-lis or - tu us que ad oc - ca -
- cu - lum. A so-lis or - tu usque ad oc-ca - sum lau-da - bi - le nomen Do - mi -
sae - culum.

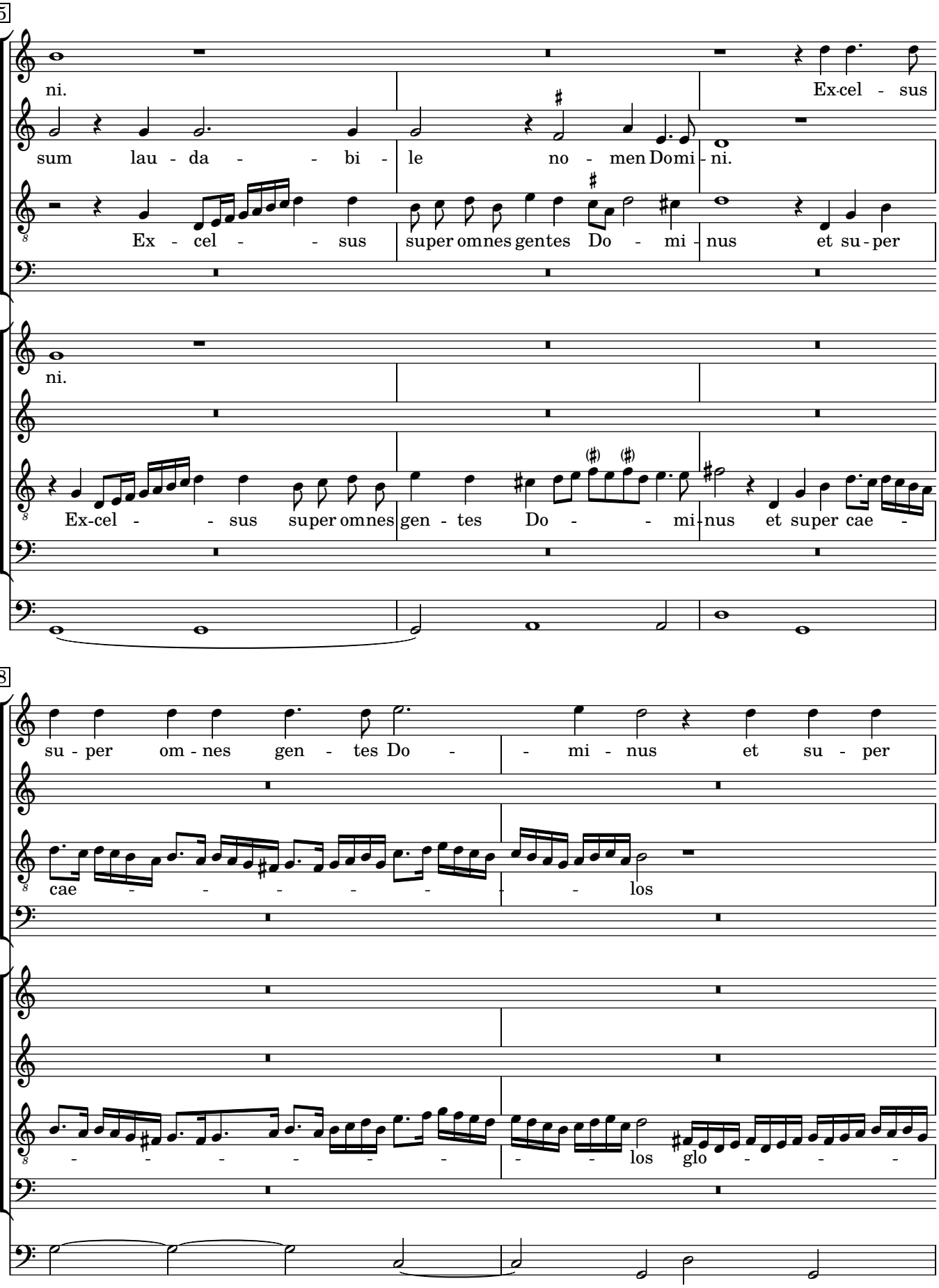
25
ni.
Ex-cel - sus
sum lau - da - - bi - le no - men Do mi - ni.
Ex - cel - - sus super om nes gen tes Do - mi - nus et su - per
ni.
Ex-cel - - sus super om nes gen - tes Do - - mi - nus et super cae -
28
su - per om - nes gen - tes Do - - mi - nus et su - per
cae - - - - - - - los
- - - - - - - - los glo - - -

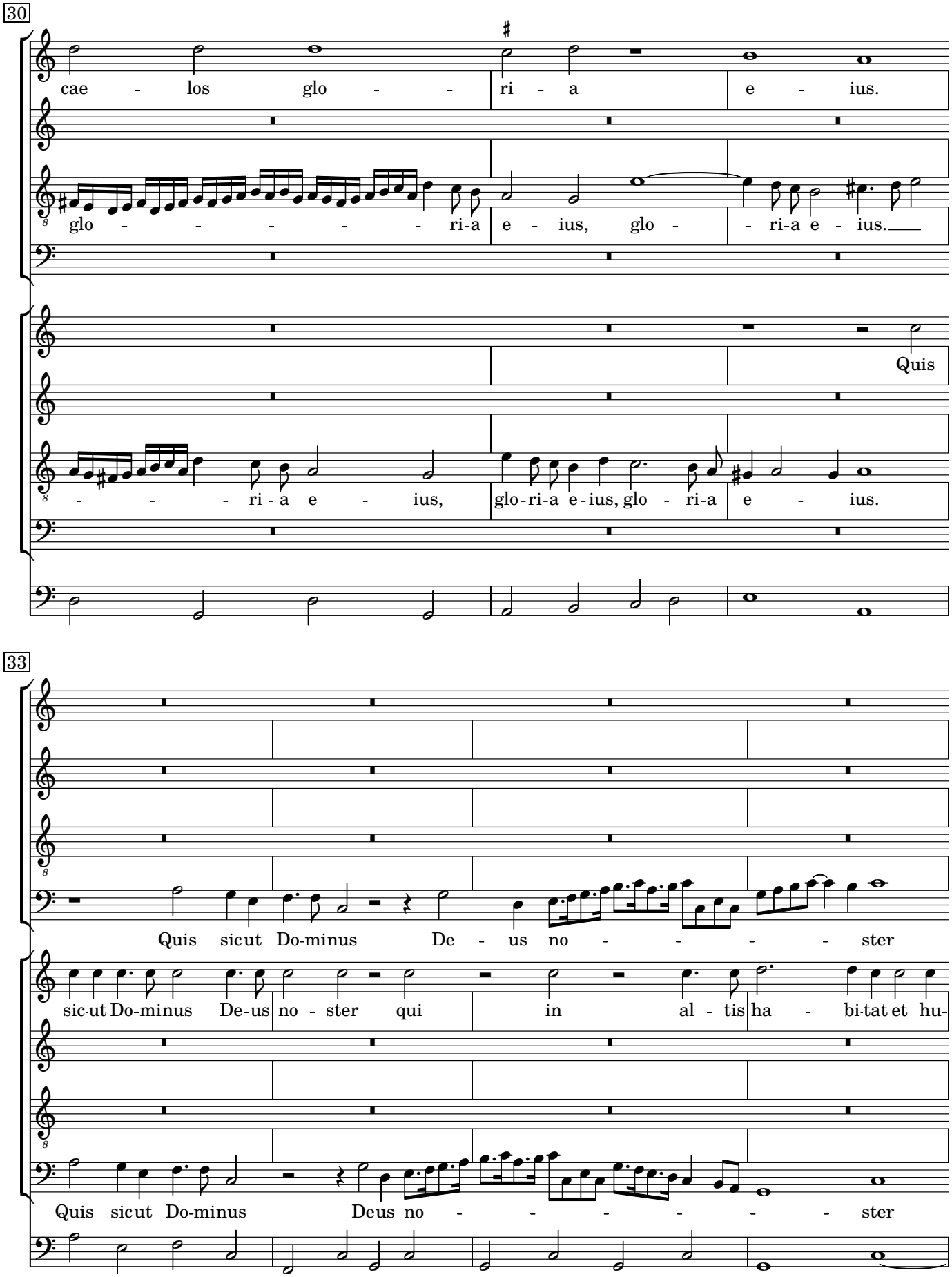
30
cae - los glo - - ri - a e - ius.
glo - - - - - - ri-a e - ius, glo - - ri-a e - ius.
Quis
- - - ri - a e - ius, glo-ri-a e-ius, glo - ri-a e - ius.
33
Quis sicut Do-minus De - us no - - - - - ster
sic-ut Do-minus De-us no - ster qui in al - tis ha - bi-tat et hu-
Quis sicut Do-minus Deus no - - - - - - ster

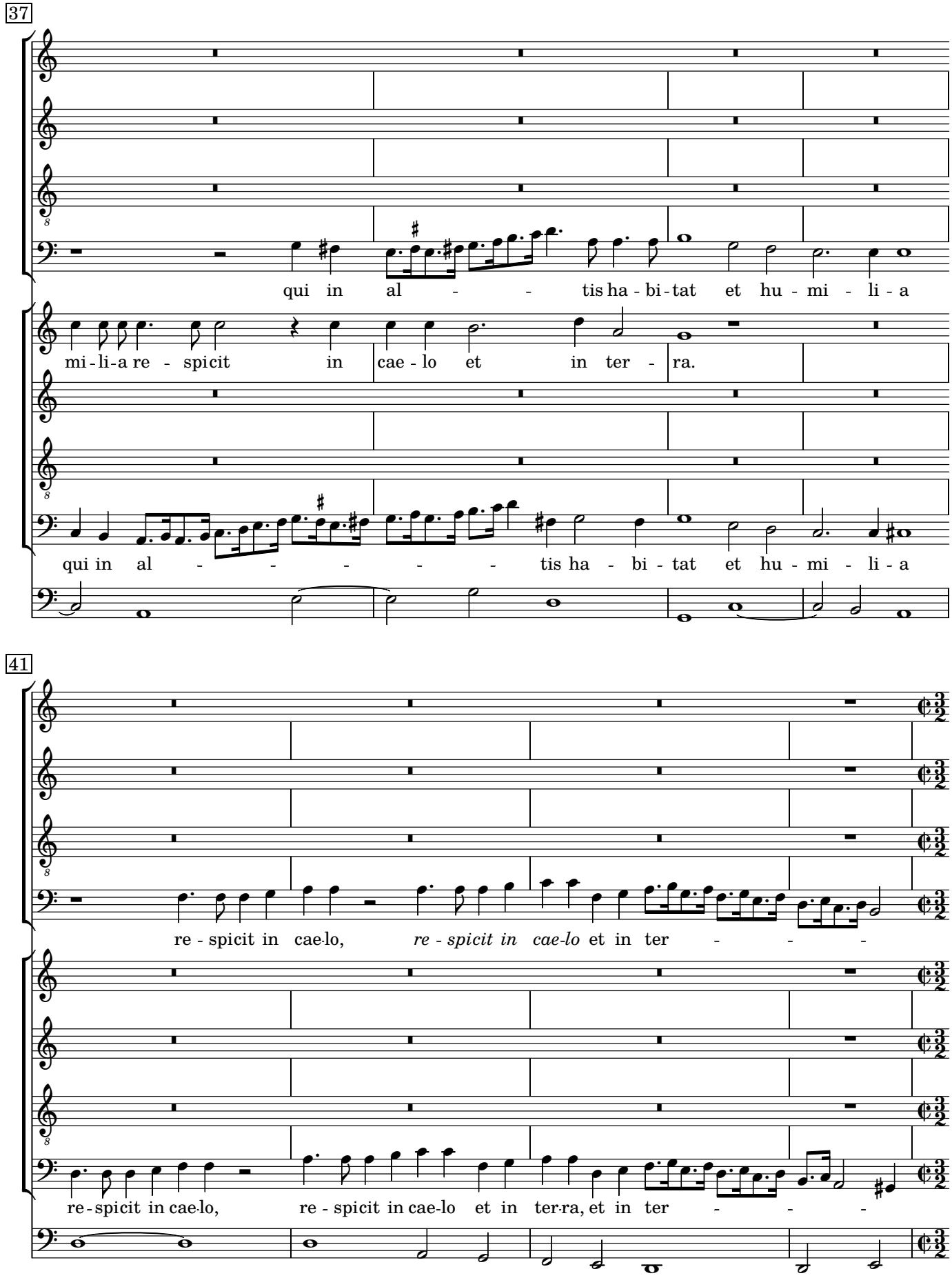
37
qui in al - - tis ha - bi - tat et hu - mi - li - a
mi - li - a re - spicit in cae - lo et in ter - ra.
qui in al - - - - - tis ha - bi - tat et hu - mi - li - a
41
re - spicit in cae-lo, re - spicit in cae-lo et in ter - - -
re - spicit in cae-lo, re - spicit in cae-lo et in ter-ra, et in ter - - -

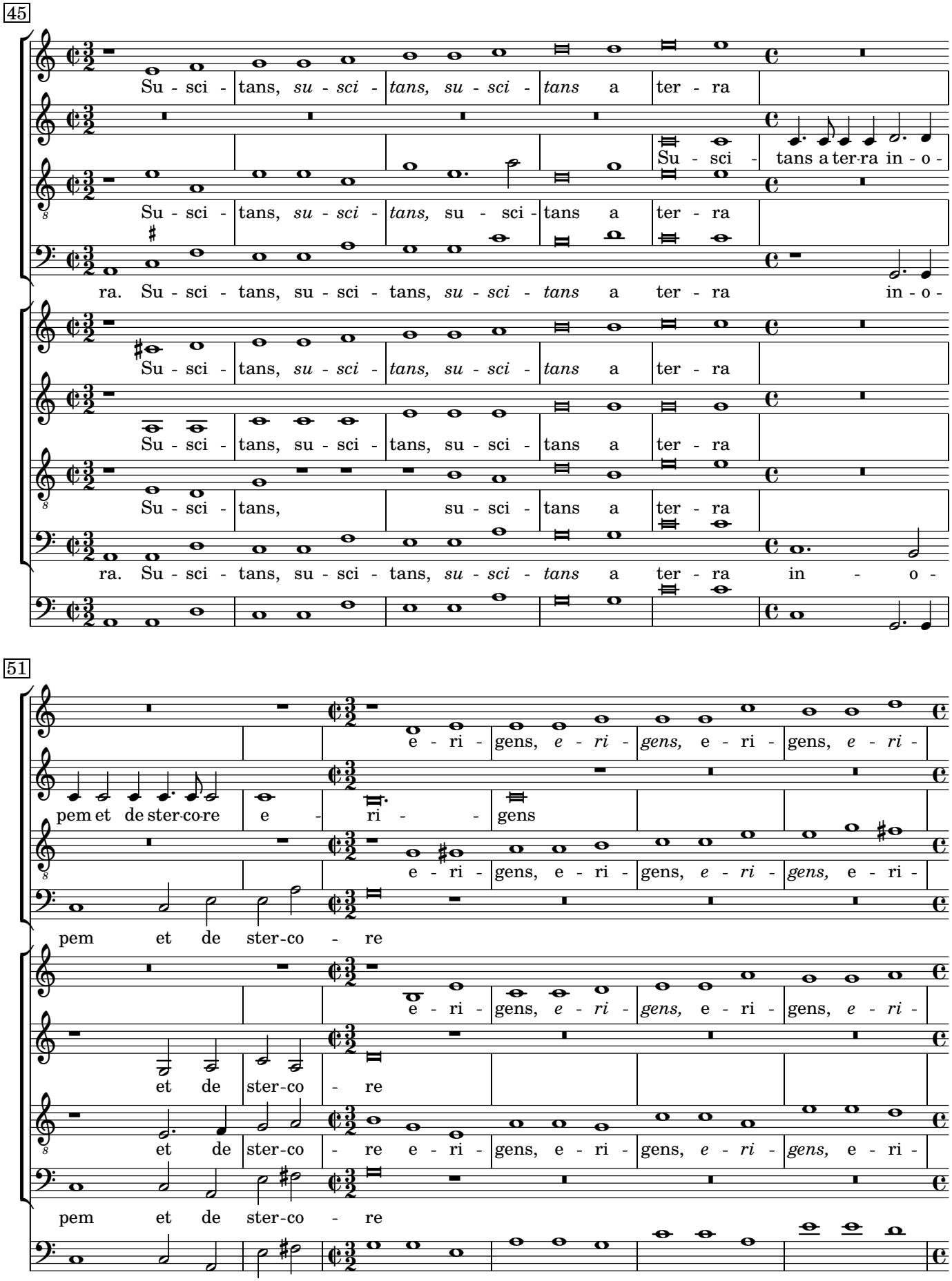
45
Su - sci - tans, su - sci - tans, su - sci - tans a ter - ra
Su - sci - tans a ter-ra in - o -
Su - sci - tans, su - sci - tans, su - sci - tans a ter - ra
ra. Su - sci - tans, su - sci - tans, su - sci - tans a ter - ra in - o -
Su - sci - tans, su - sci - tans, su - sci - tans a ter - ra
Su - sci - tans, su - sci - tans a ter - ra
ra. Su - sci - tans, su - sci - tans, su - sci - tans a ter - ra in - o -
51
e - ri - gens, e - ri - gens, e - ri - gens, e - ri -
pem et de ster-co-re e - ri - gens
e - ri - gens, e - ri - gens, e - ri - gens, e - ri -
pem et de ster-co - re
e - ri - gens, e - ri - gens, e - ri - gens, e - ri -
et de ster-co - re
et de ster-co - re e - ri - gens, e - ri - gens, e - ri - gens, e - ri -
pem et de ster-co - re

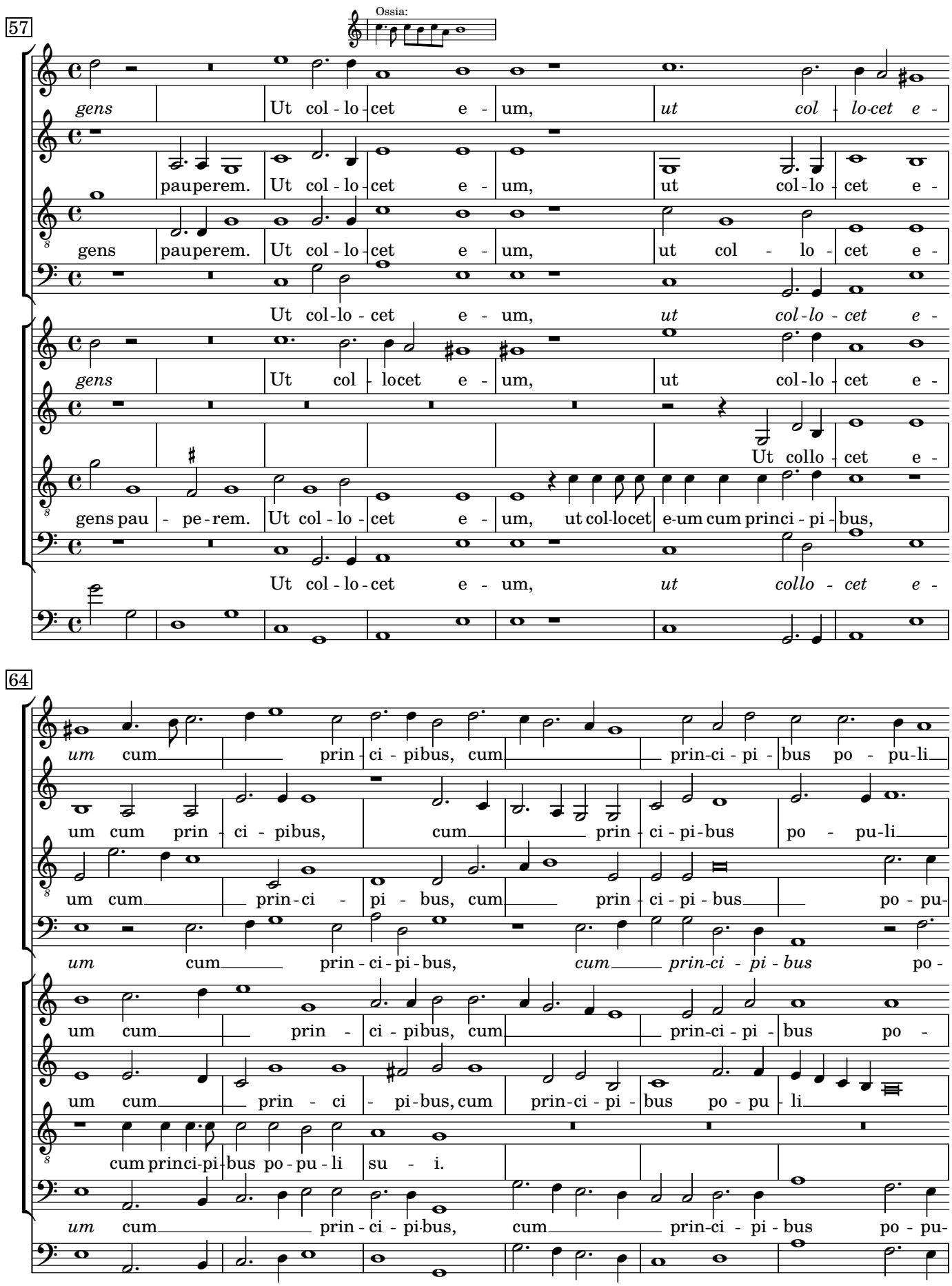
Ossia:
57
gens Ut col - lo - cet e - um, ut col - lo-cet e -
pauperem. Ut col - lo - cet e - um, ut col - lo - cet e -
gens pauperem. Ut col - lo - cet e - um, ut col - lo - cet e -
Ut col - lo - cet e - um, ut col - lo - cet e -
gens Ut col - locet e - um, ut col - lo - cet e -
Ut collo - cet e -
gens pau - pe - rem. Ut col - lo - cet e - um, ut col-locet e-um cum princi - pi - bus,
Ut col - lo - cet e - um, ut collo - cet e -
64
um cum prin - ci - pibus, cum prin-ci - pi - bus po - pu-li
um cum prin - ci - pibus, cum prin - ci - pi - bus po - pu-li
um cum prin - ci - pi - bus, cum prin - ci - pi - bus po - pu-
um cum prin - ci - pi - bus, cum prin-ci - pi - bus po -
um cum prin - ci - pibus, cum prin-ci - pi - bus po -
um cum prin - ci - pi - bus, cum prin-ci - pi - bus po - pu - li
cum princi-pi-bus po - pu - li su - i.
um cum prin - ci - pi-bus, cum prin-ci - pi - bus po - pu-

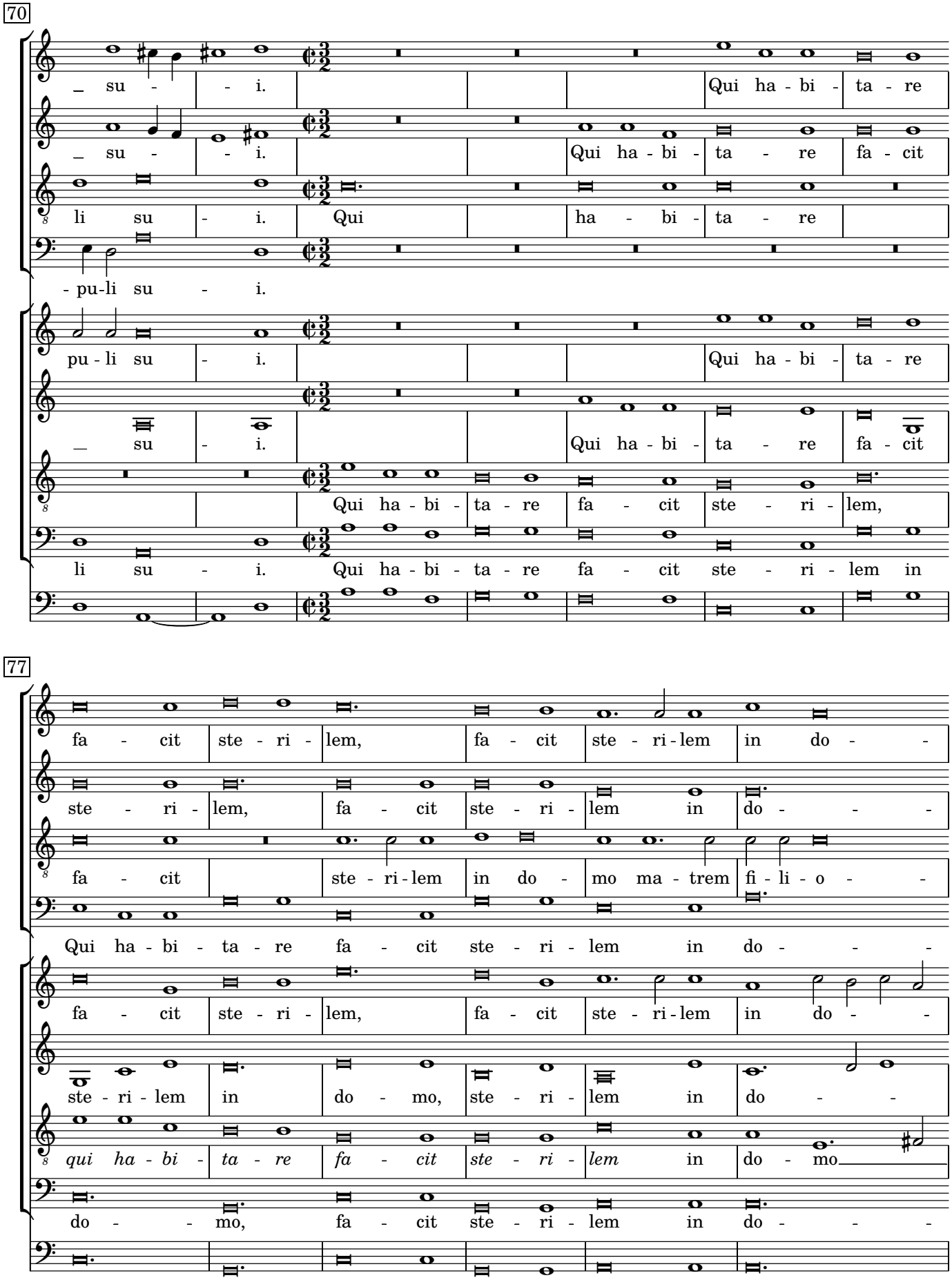
70
_ su - - i. Qui ha - bi - ta - re
_ su - - i. Qui ha - bi - ta - re fa - cit
li su - i. Qui ha - bi - ta - re
- pu-li su - i.
pu - li su - i. Qui ha - bi - ta - re
_ su - i. Qui ha - bi - ta - re fa - cit
Qui ha - bi - ta - re fa - cit ste - ri - lem,
li su - i. Qui ha - bi - ta - re fa - cit ste - ri - lem in
77
fa - cit ste - ri - lem, fa - cit ste - ri - lem in do - -
ste - ri - lem, fa - cit ste - ri - lem in do - - -
fa - cit ste - ri - lem in do - mo ma - trem fi - li - o - -
Qui ha - bi - ta - re fa - cit ste - ri - lem in do - - -
fa - cit ste - ri - lem, fa - cit ste - ri - lem in do - -
ste - ri - lem in do - mo, ste - ri - lem in do - -
qui ha - bi - ta - re fa - cit ste - ri - lem in do - mo
do - - mo, fa - cit ste - ri - lem in do - - -

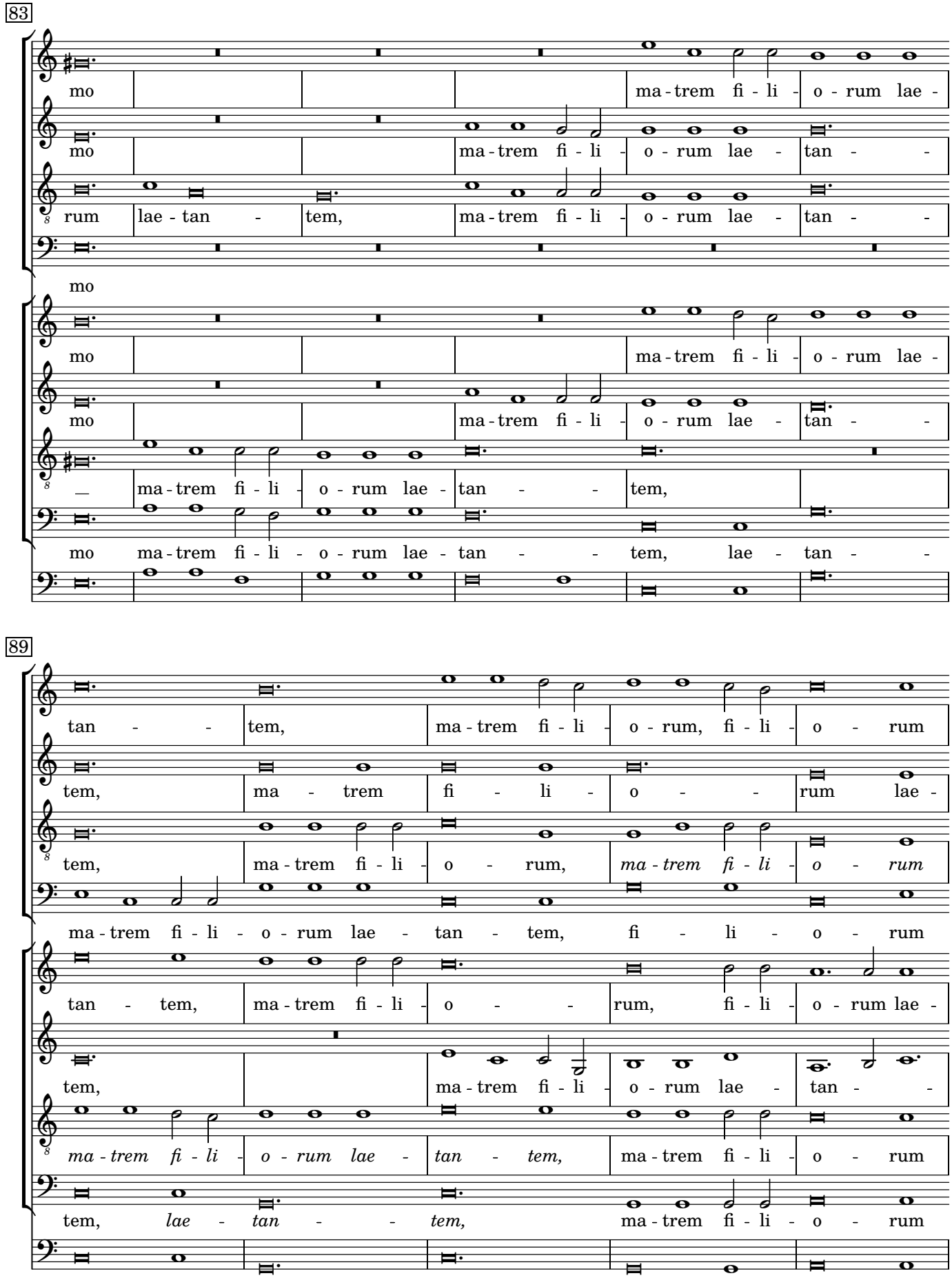
83
mo
ma - trem fi - li - o - rum lae -
mo
ma - trem fi - li - o - rum lae - tan - -
rum
lae - tan - tem,
ma - trem fi - li - o - rum lae - tan - -
mo
mo
ma - trem fi - li - o - rum lae -
mo
ma - trem fi - li - o - rum lae - tan - -
_
ma - trem fi - li - o - rum lae - tan - - tem,
mo
ma - trem fi - li - o - rum lae - tan - - tem, lae - tan - -
89
tan - - tem,
ma - trem fi - li - o - rum, fi - li - o - rum
tem,
ma - trem fi - li - o - - rum lae -
tem,
ma - trem fi - li - o - rum,
ma - trem fi - li - o - rum
ma - trem fi - li - o - rum lae - tan - tem, fi - li - o - rum
tan - tem,
ma - trem fi - li - o - - rum, fi - li - o - rum lae -
tem,
ma - trem fi - li - o - rum lae - tan - -
ma - trem fi - li - o - rum lae - tan - tem,
ma - trem fi - li - o - rum
tem,
lae - tan - - tem,
ma - trem fi - li - o - rum

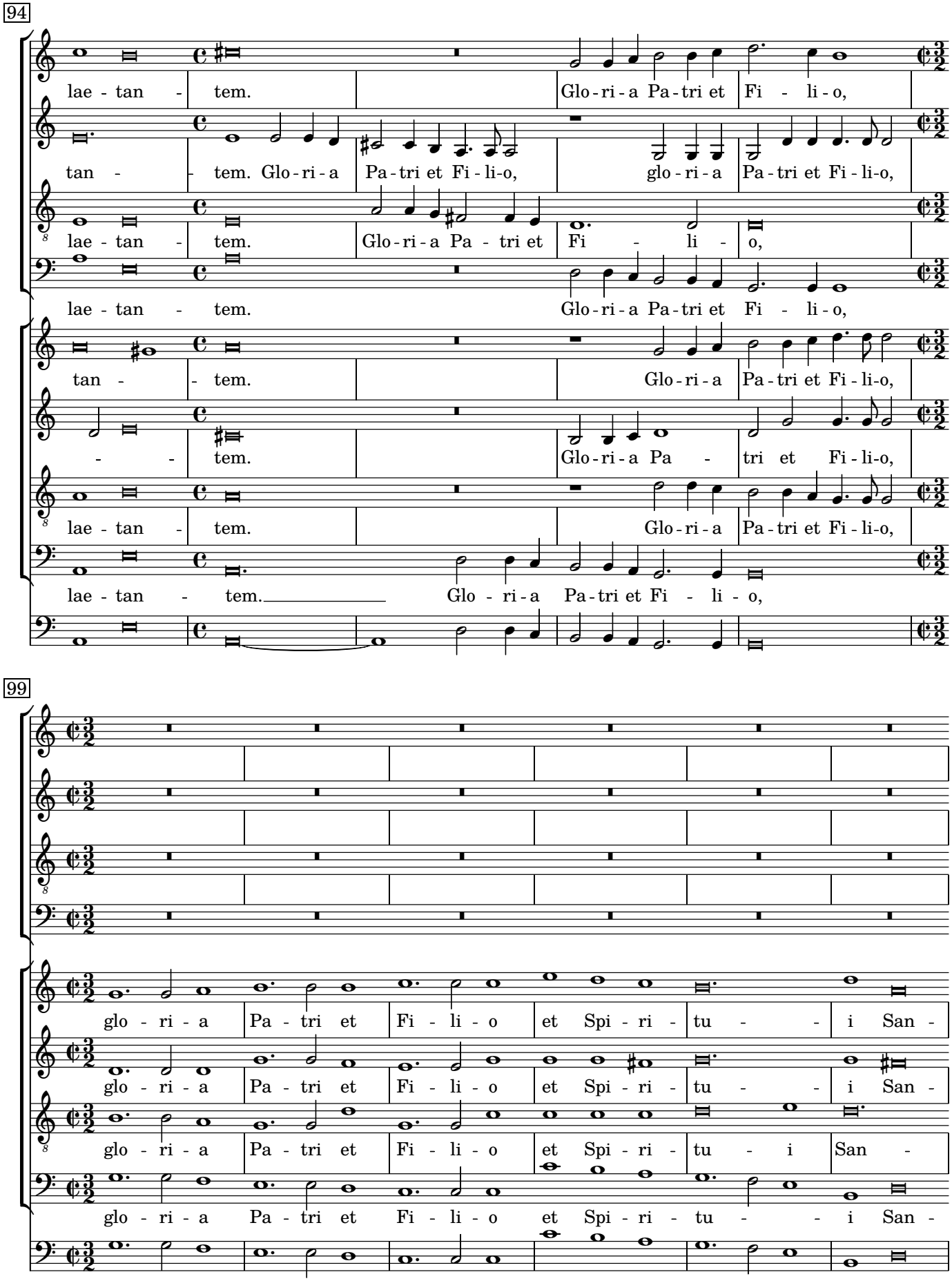
94
lae - tan - tem. Glo - ri - a Pa - tri et Fi - li - o,
tan - - tem. Glo - ri - a Pa - tri et Fi - li - o, glo - ri - a Pa - tri et Fi - li - o,
lae - tan - tem. Glo - ri - a Pa - tri et Fi - li - o,
lae - tan - tem. Glo - ri - a Pa - tri et Fi - li - o,
tan - - tem. Glo - ri - a Pa - tri et Fi - li - o,
- - tem. Glo - ri - a Pa - tri et Fi - li - o,
lae - tan - tem. Glo - ri - a Pa - tri et Fi - li - o,
lae - tan - tem. Glo - ri - a Pa - tri et Fi - li - o,
99
glo - ri - a Pa - tri et Fi - li - o et Spi - ri - tu - - i San -
glo - ri - a Pa - tri et Fi - li - o et Spi - ri - tu - - i San -
glo - ri - a Pa - tri et Fi - li - o et Spi - ri - tu - i San -
glo - ri - a Pa - tri et Fi - li - o et Spi - ri - tu - - i San -

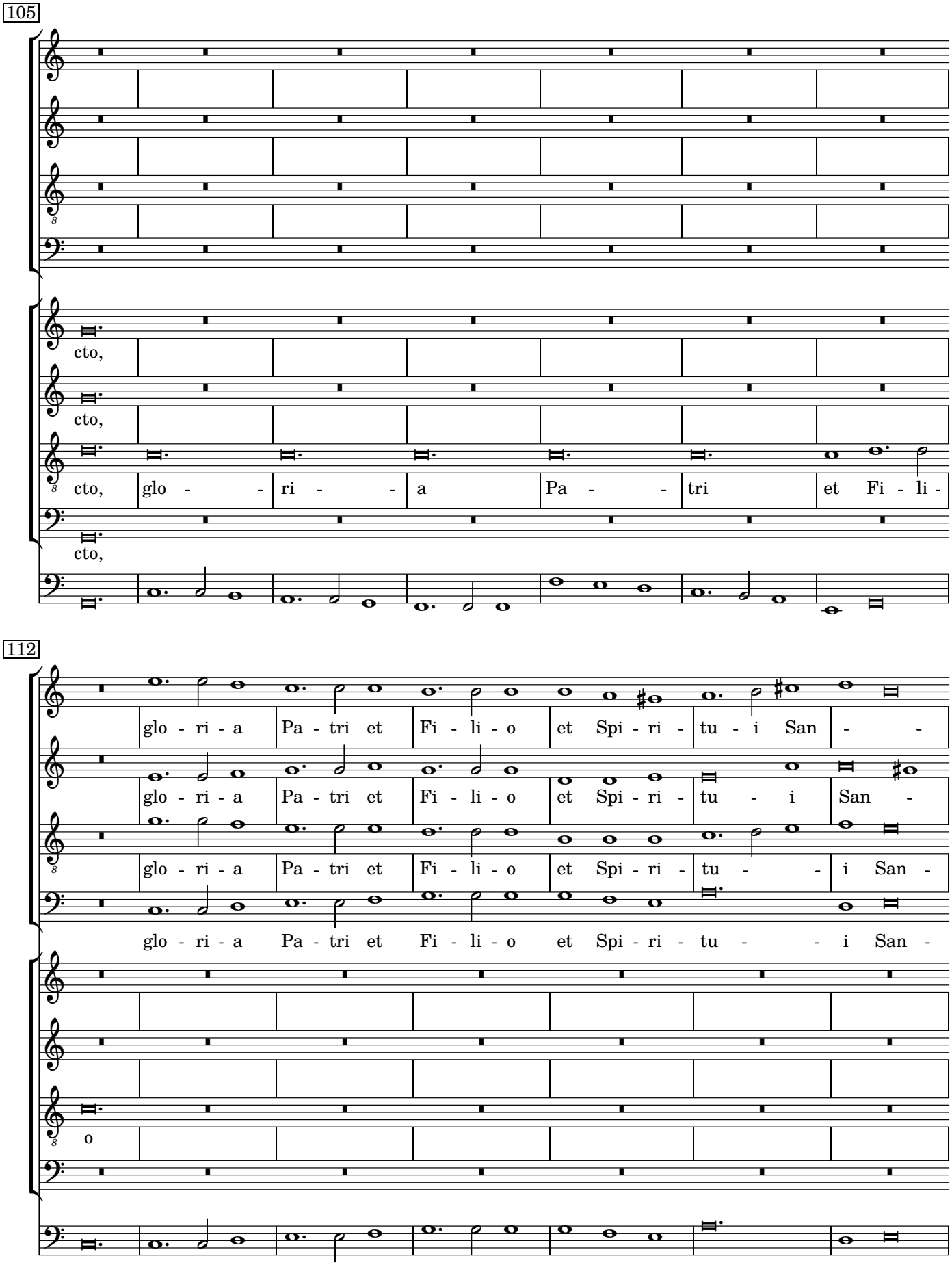
105
cto,
cto,
cto, glo - - ri - - a Pa - - tri et Fi - li -
cto,
112
glo - ri - a Pa - tri et Fi - li - o et Spi - ri - tu - i San - -
glo - ri - a Pa - tri et Fi - li - o et Spi - ri - tu - i San -
glo - ri - a Pa - tri et Fi - li - o et Spi - ri - tu - - i San -
glo - ri - a Pa - tri et Fi - li - o et Spi - ri - tu - - i San -
o

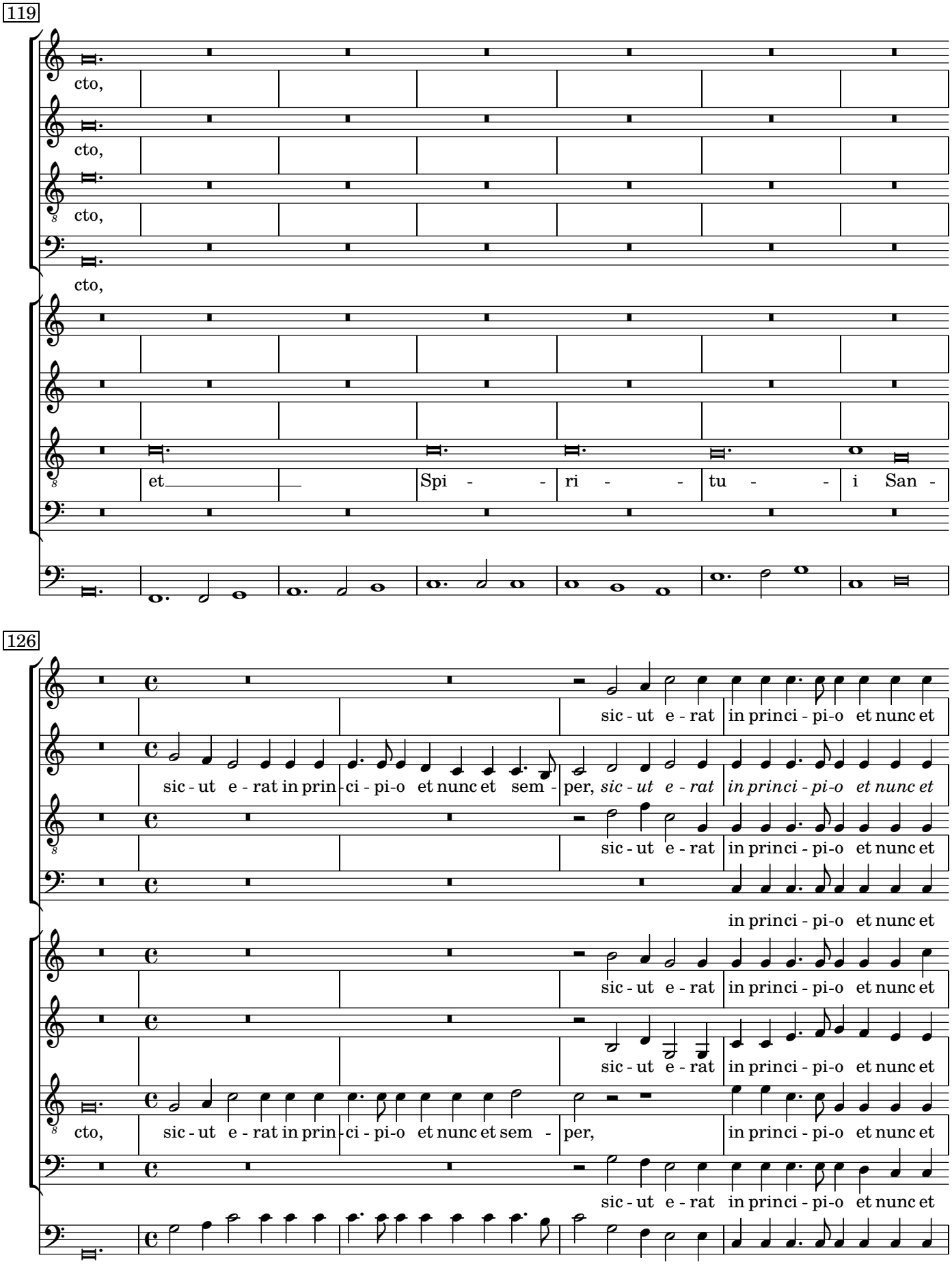
119
cto,
cto,
cto,
cto,
et
Spi - - ri - - tu - - i San -
126
sic - ut e - rat
in princi - pi-o et nunc et
sic - ut e - rat in prin - ci - pi-o et nunc et sem - per, *sic - ut e - rat* *in princi - pi-o et nunc et*
sic - ut e - rat
in princi - pi-o et nunc et
in princi - pi-o et nunc et
sic - ut e - rat
in princi - pi-o et nunc et
sic - ut e - rat
in princi - pi-o et nunc et
cto, sic - ut e - rat in prin - ci - pi-o et nunc et sem - per,
in princi - pi-o et nunc et
sic - ut e - rat
in princi - pi-o et nunc et

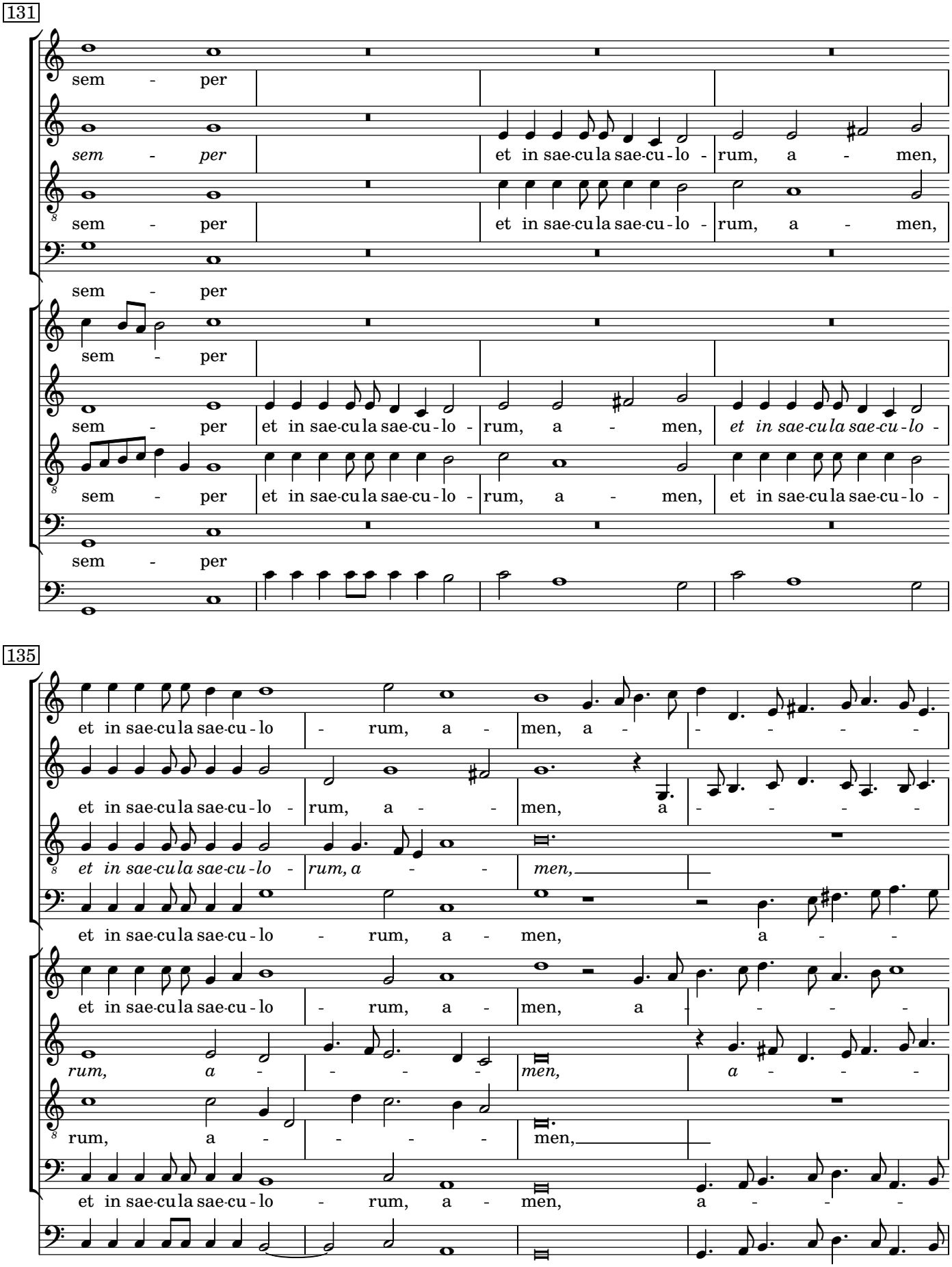
131
sem - per
sem - per
et in sae-cu la sae-cu - lo - rum, a - men,
135
et in sae-cu la sae-cu - lo - rum, a - men, a - - - - -

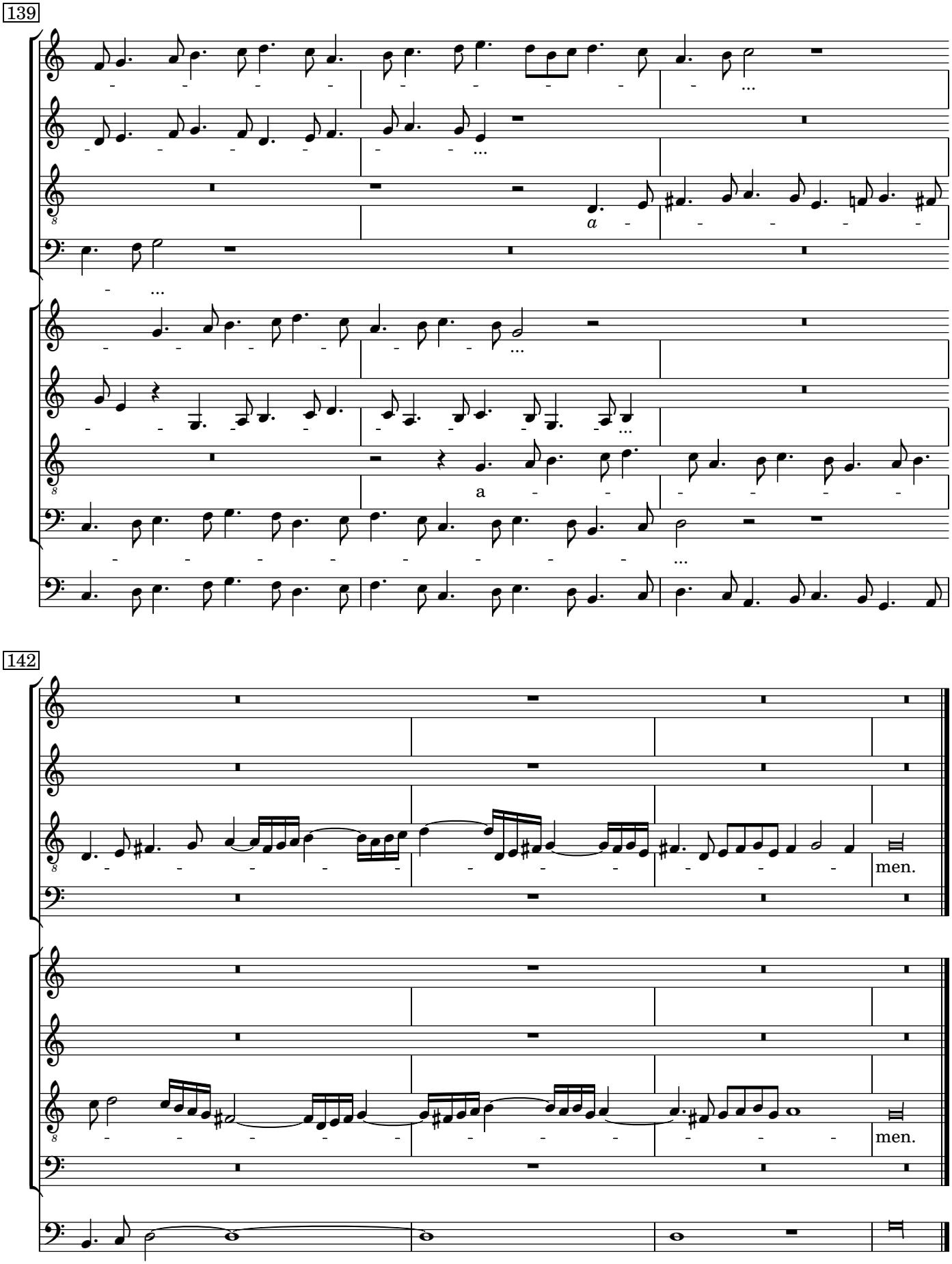
139
a
a
142
men.
men.

Laetatus sum

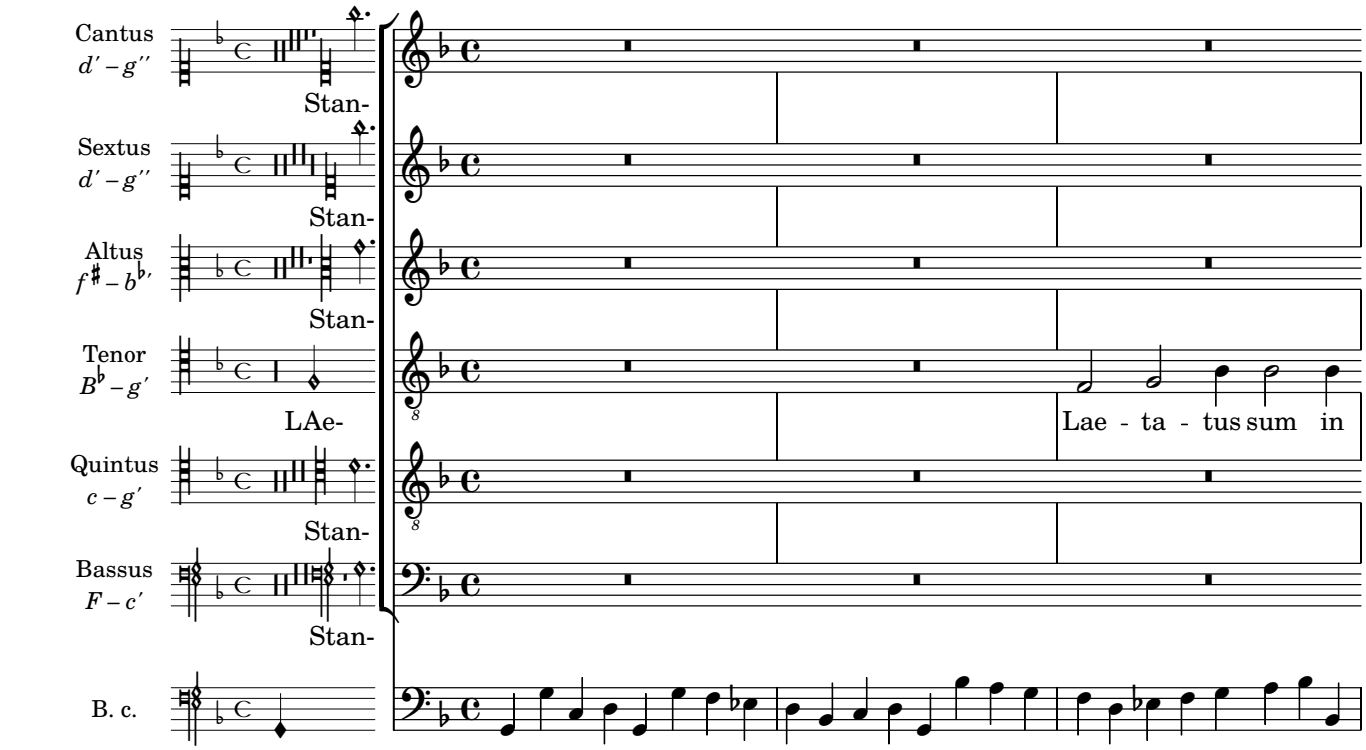

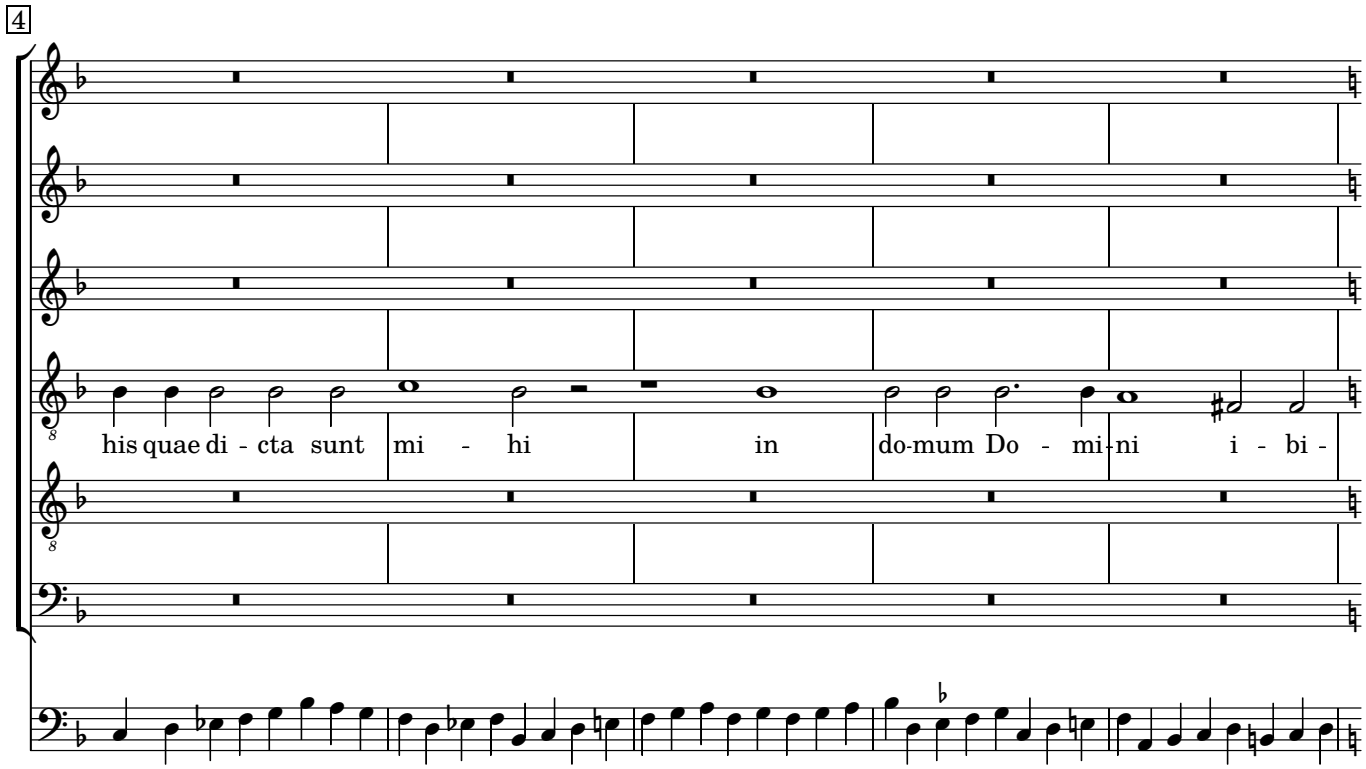

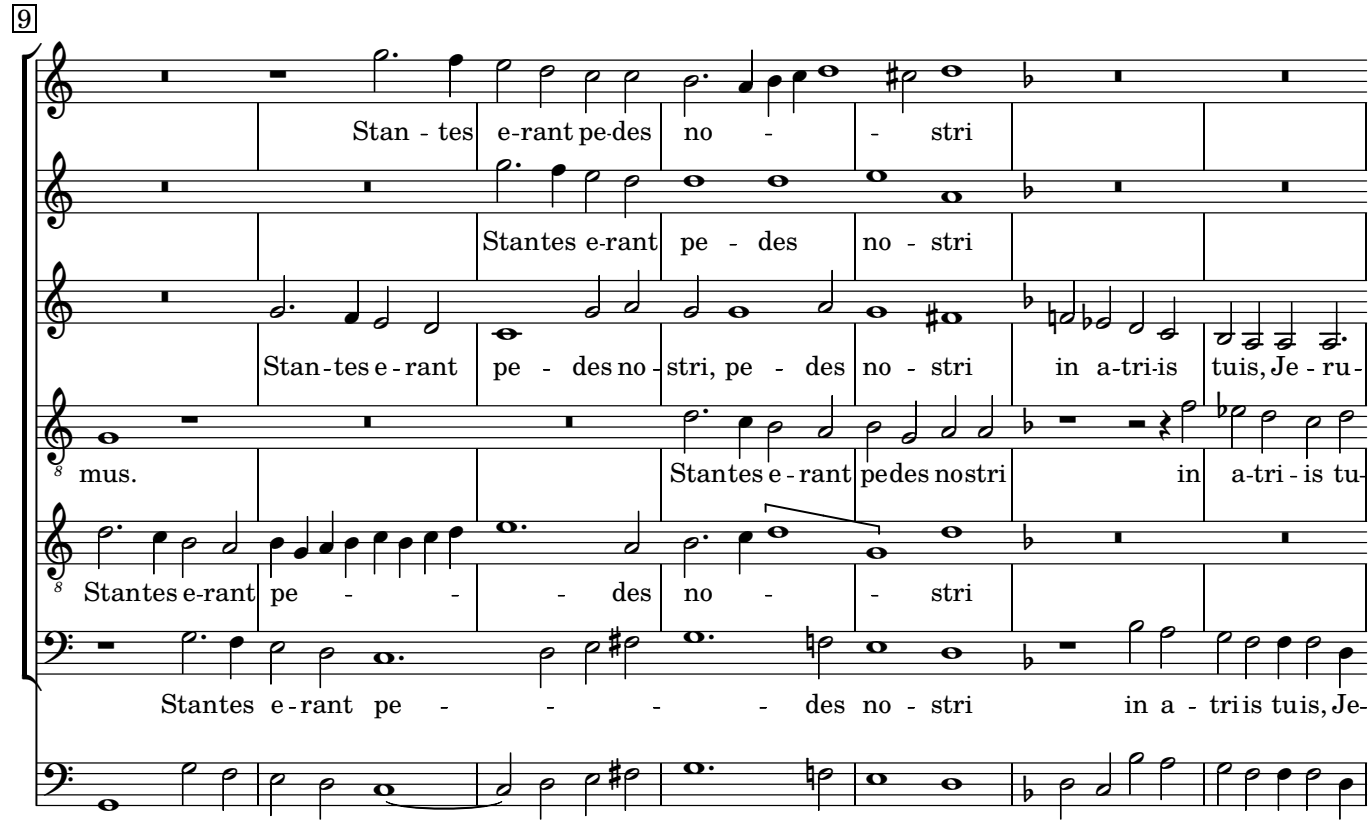
9
Stan - tes e-rant pe-des no - - stri
Stantes e-rant pe - des no - stri
Stan-tes e - rant pe - des no - stri, pe - des no - stri in a-tri-is tuis, Je - ru -
mus.
Stantes e - rant pedes nostri in a-tri - is tu-
Stantes e-rant pe - - - des no - - stri
Stantes e - rant pe - - - - - des no - stri in a - triis tuis, Je-

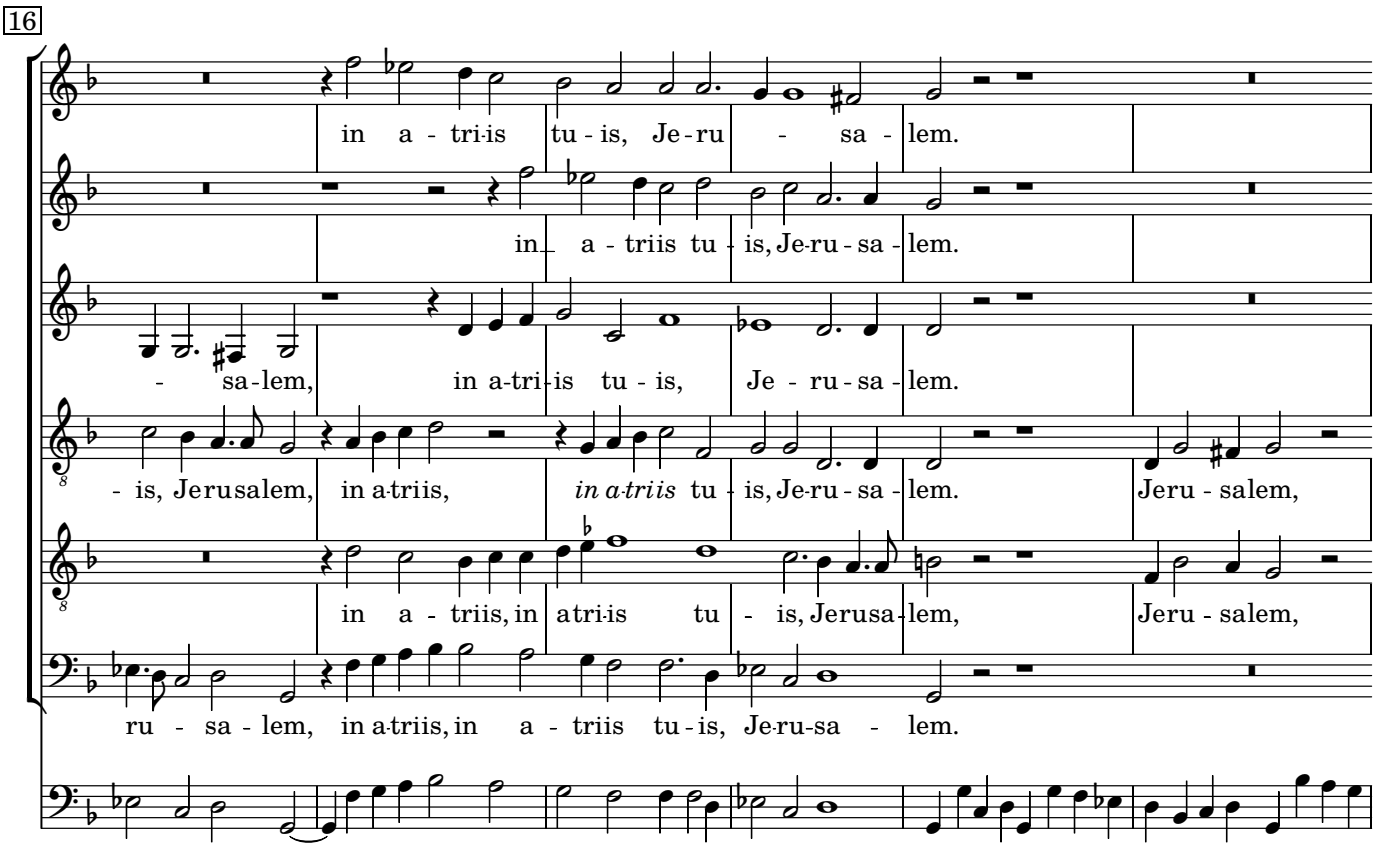
16
in a - tri-is tu - is, Je - ru - sa - lem.
in a - triis tu - is, Je-ru - sa - lem.
- sa - lem, in a-tri-is tu - is, Je - ru - sa - lem.
- is, Jerusalem, in a-triis, *in a-triis* tu - is, Je-ru - sa - lem. Jeru - salem,
in a - triis, in a-tri-is tu - is, Jerusa-lem, Jeru - salem,
ru - sa - lem, in a-triis, in a - triis tu - is, Je-ru-sa - lem.

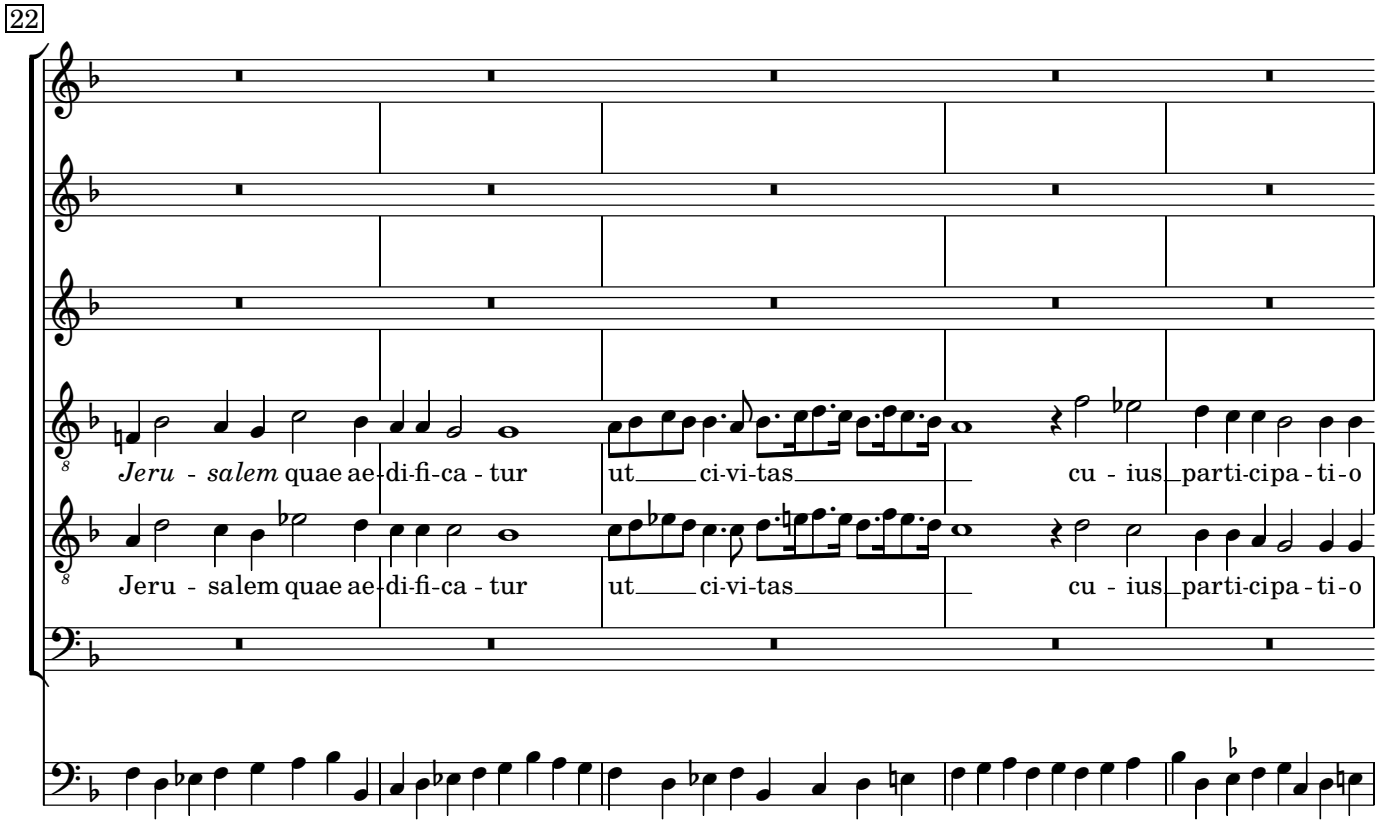
22
Jeru - salem quae ae-di-fi-ca - tur ut ci-vi-tas cu - ius parti-cipa - ti-o
Jeru - salem quae ae-di-fi-ca - tur ut ci-vi-tas cu - ius parti-cipa - ti-o

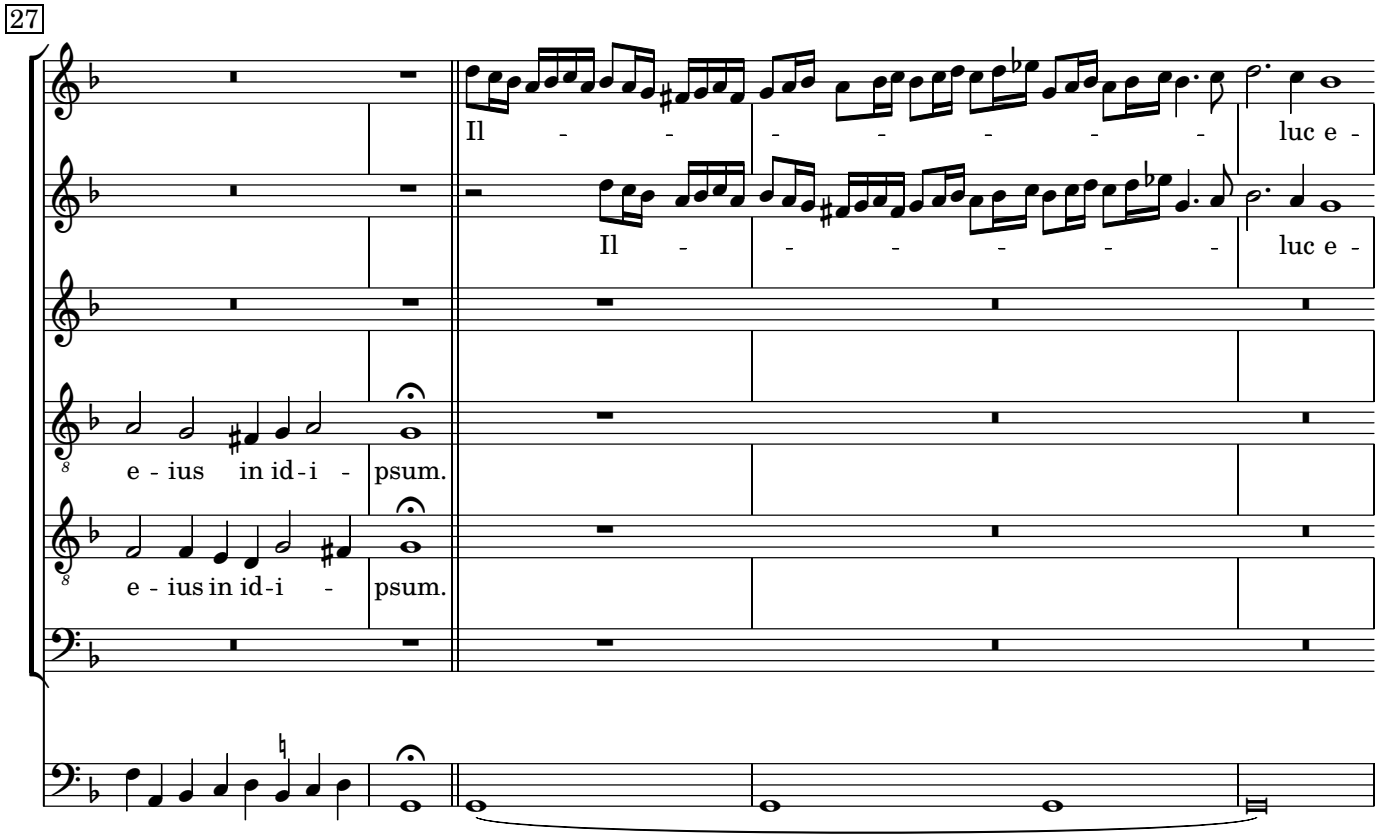
27
Il - - - - - - luc e -
Il - - - - - - luc e -
e - ius in id - i - psum.
e - ius in id - i - psum.

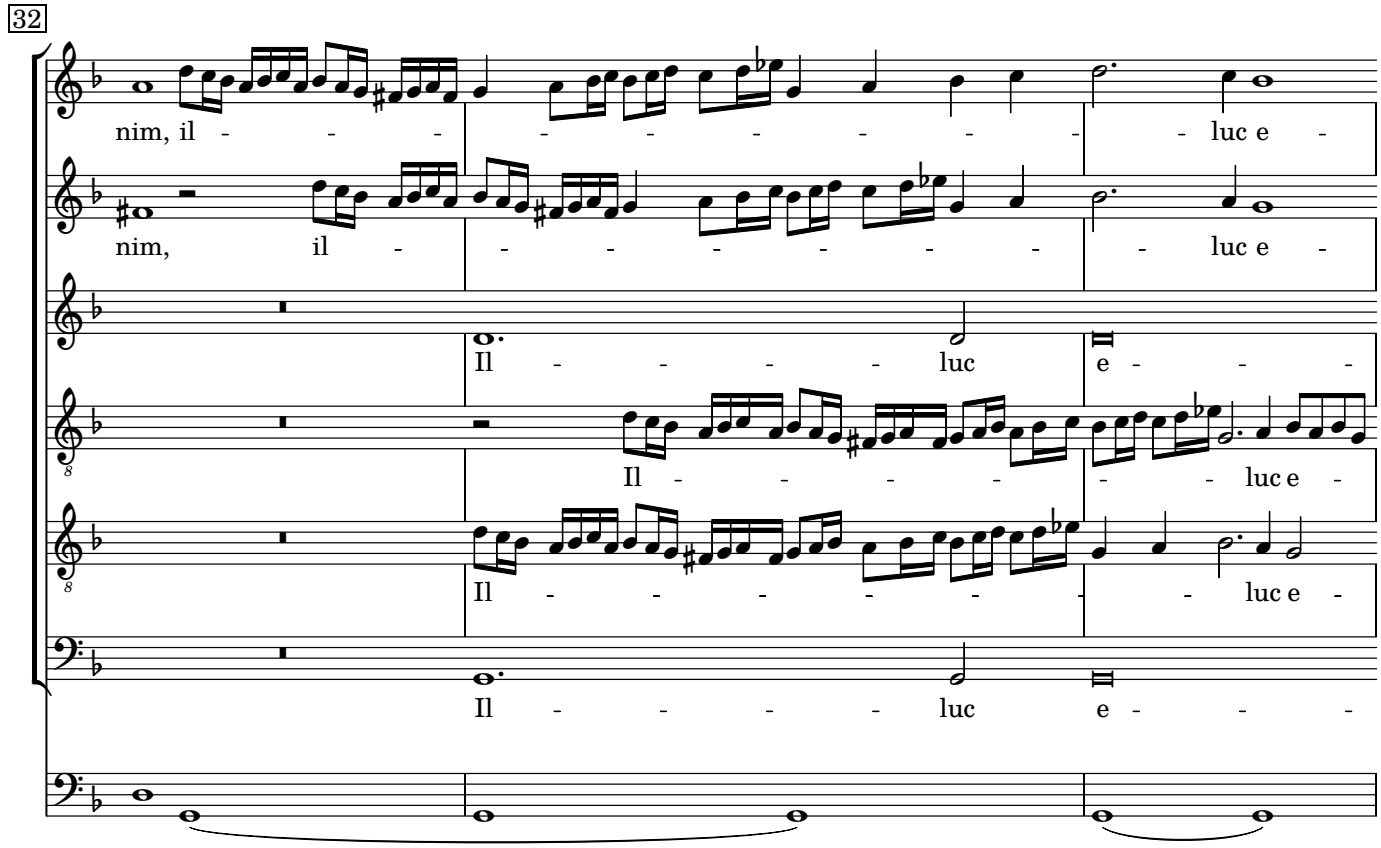
32
nim, il - - - - - - - - - luc e -
nim, il - - - - - - - - luc e -
Il - - - - luc e - - -
Il - - - - - - luc e -
Il - - - - - - luc e -
Il - - - - luc e - - -

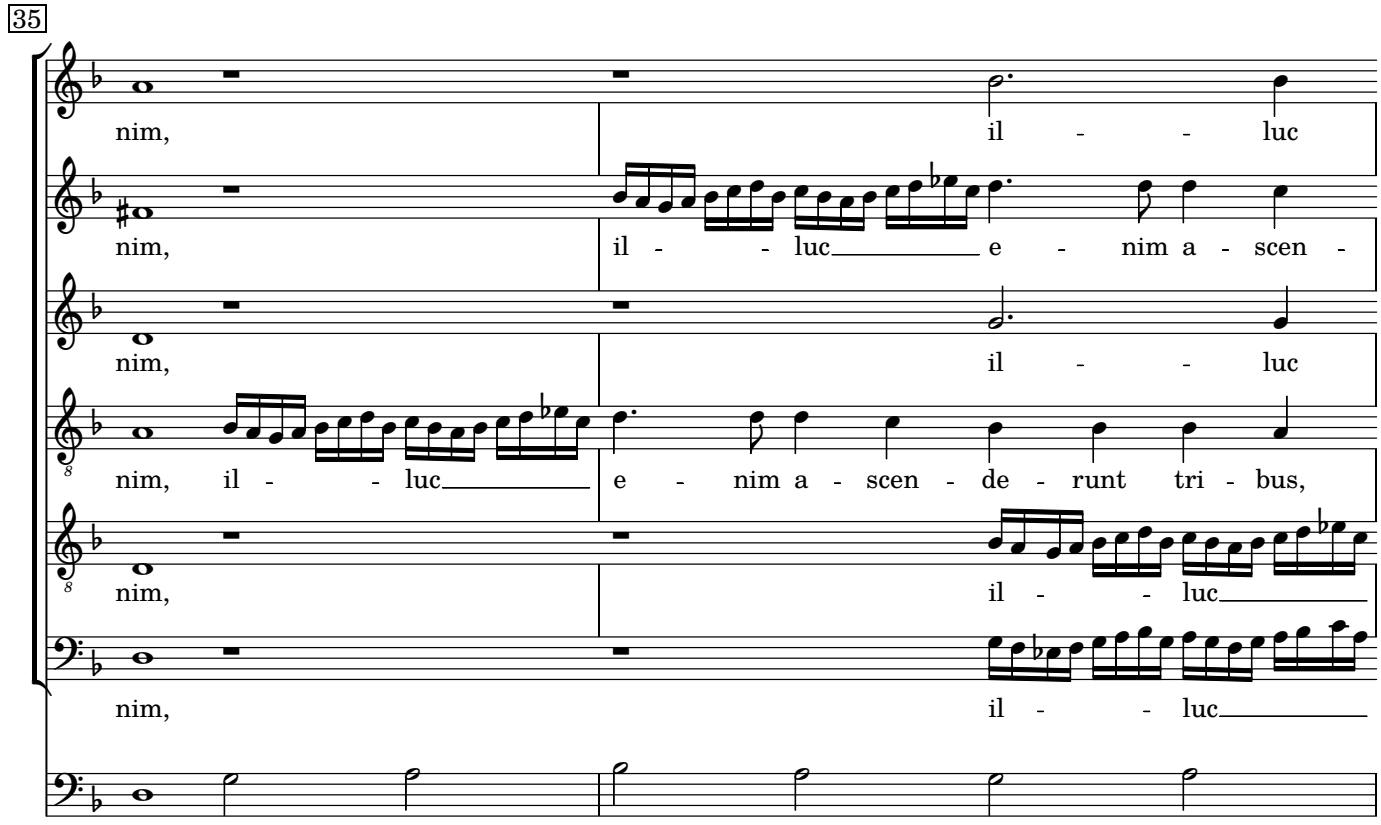
35
nim, il - luc
nim, il - - luc e - nim a - scen -
nim, il - luc
nim, il - - luc e - nim a - scen - de - runt tri - bus,
nim, il - - luc
nim, il - luc

37

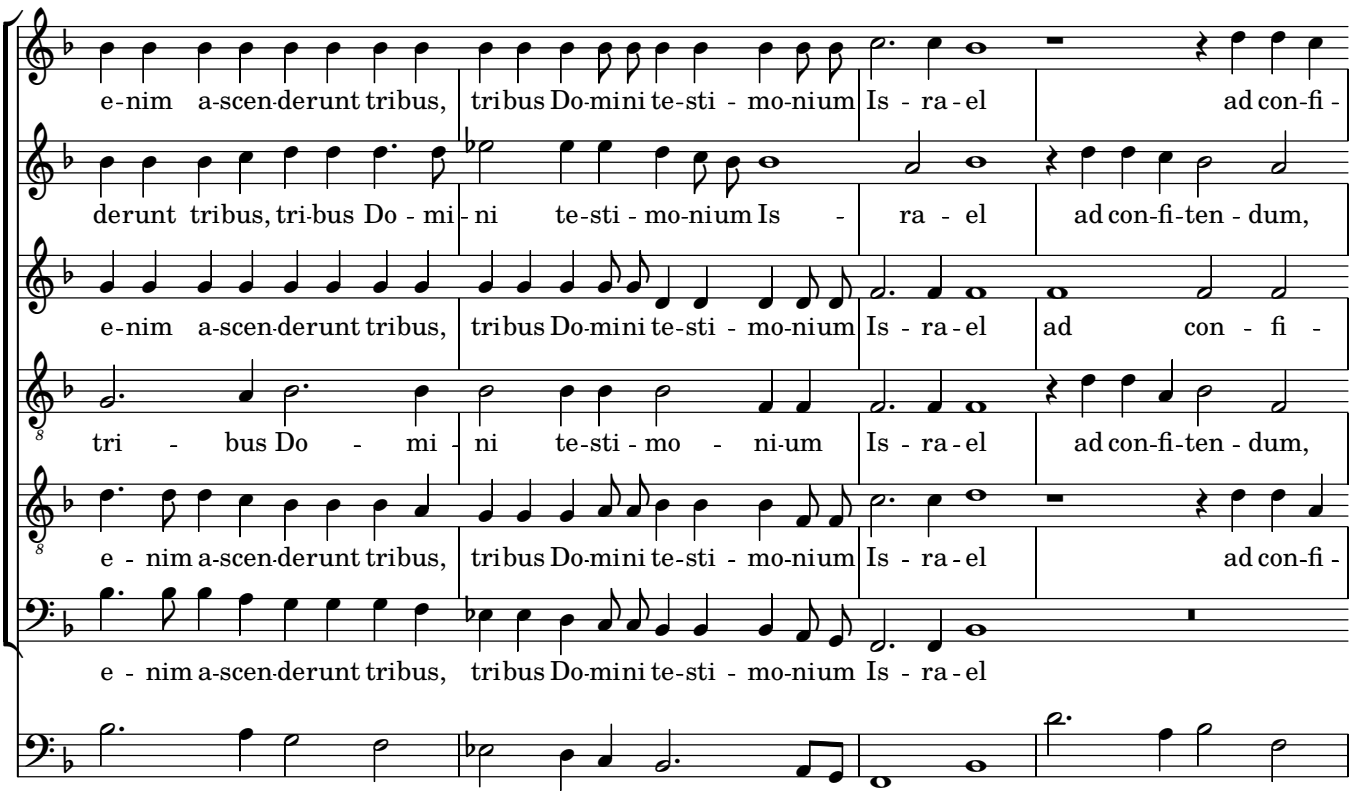
e-nim a-scen-derunt tribus, tribus Do-mini te-sti - mo-nium Is - ra - el ad con-fi -
derunt tribus, tri-bus Do - mi - ni te-sti - mo-nium Is - ra - el ad con-fi-ten - dum,
e-nim a-scen-derunt tribus, tribus Do-mini te-sti - mo-nium Is - ra - el ad con - fi -
tri - bus Do - mi - ni te-sti - mo - ni-um Is - ra - el ad con-fi-ten - dum,
e - nim a-scen-derunt tribus, tribus Do-mini te-sti - mo-nium Is - ra - el ad con-fi -
e - nim a-scen-derunt tribus, tribus Do-mini te-sti - mo-nium Is - ra - el

41

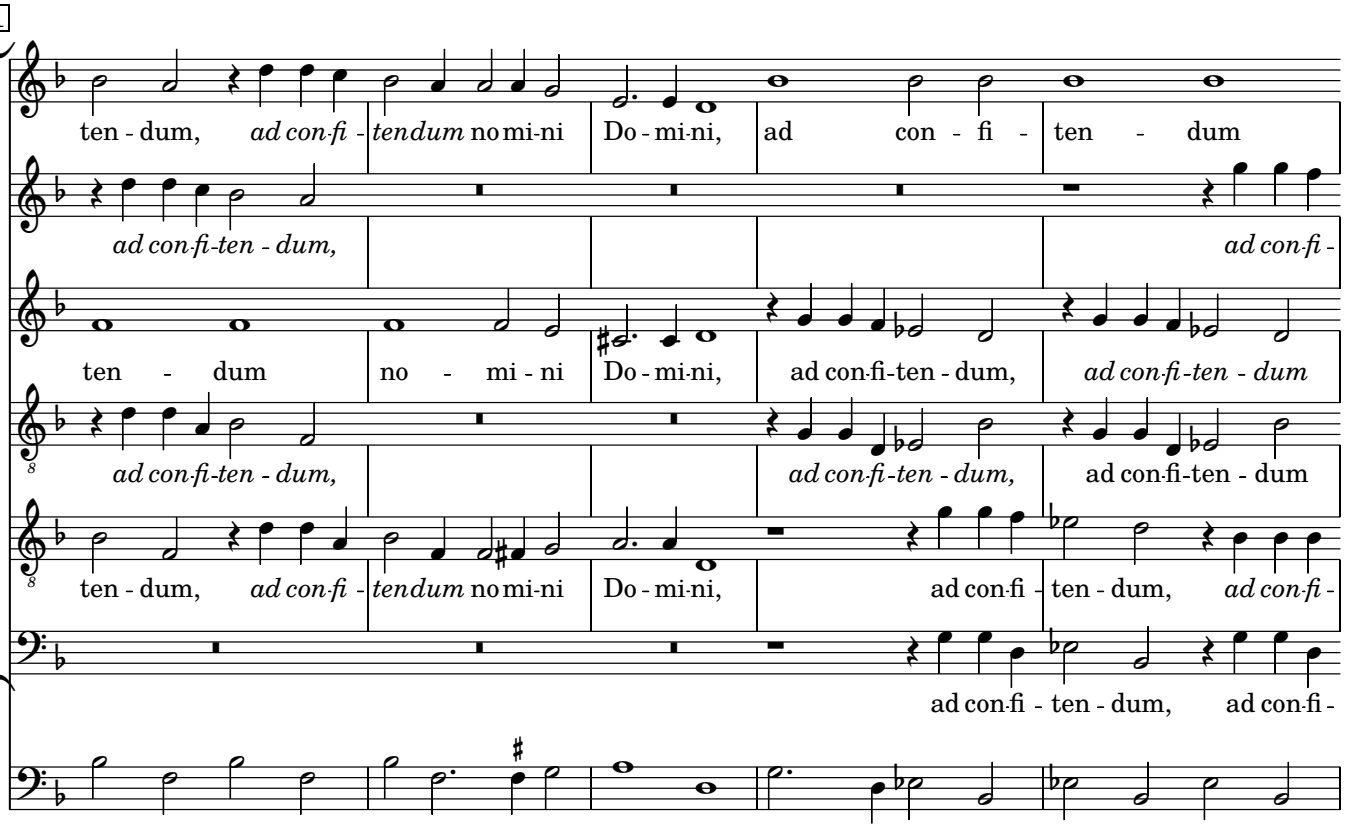
ten - dum, ad con-fi - tendum no mi-ni Do - mi-ni, ad con - fi - ten - dum
ad con-fi-ten - dum, ad con-fi -
ten - dum no - mi - ni Do - mi-ni, ad con-fi-ten - dum, ad con-fi-ten - dum
ad con-fi-ten - dum, ad con-fi-ten - dum, ad con-fi-ten - dum
ten - dum, ad con-fi - tendum no mi-ni Do - mi-ni, ad con-fi - ten - dum, ad con-fi -
ad con-fi - ten - dum, ad con-fi -

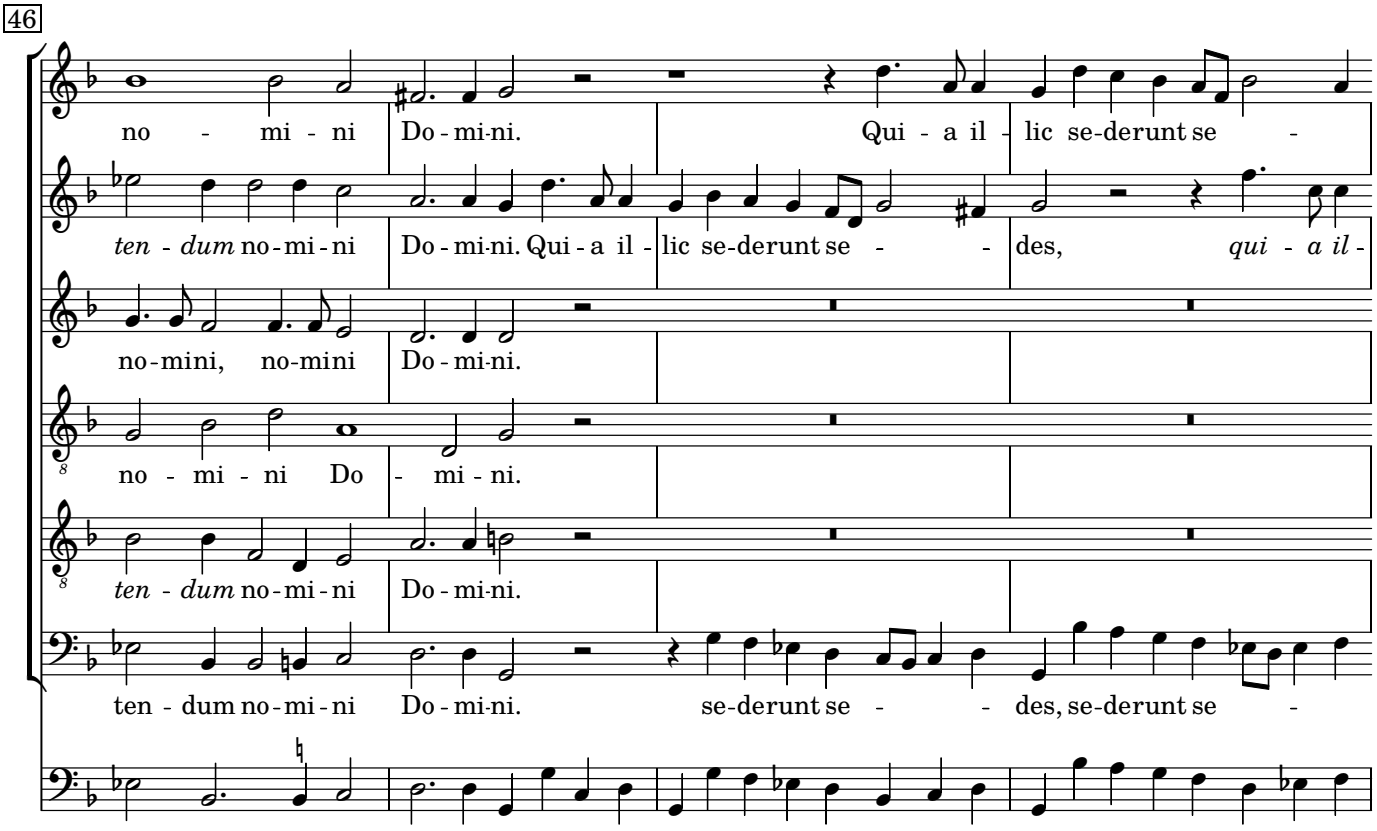
46
no - mi - ni Do - mi-ni. Qui - a il - lic se-derunt se -
ten - dum no - mi - ni Do - mi-ni. Qui - a il - lic se-derunt se - - des, qui - a il -
no-mini, no-mini Do - mi-ni.
no - mi - ni Do - mi - ni.
ten - dum no - mi - ni Do - mi-ni.
ten - dum no-mi-ni Do-mi-ni. se-derunt se - - des, se-derunt se -

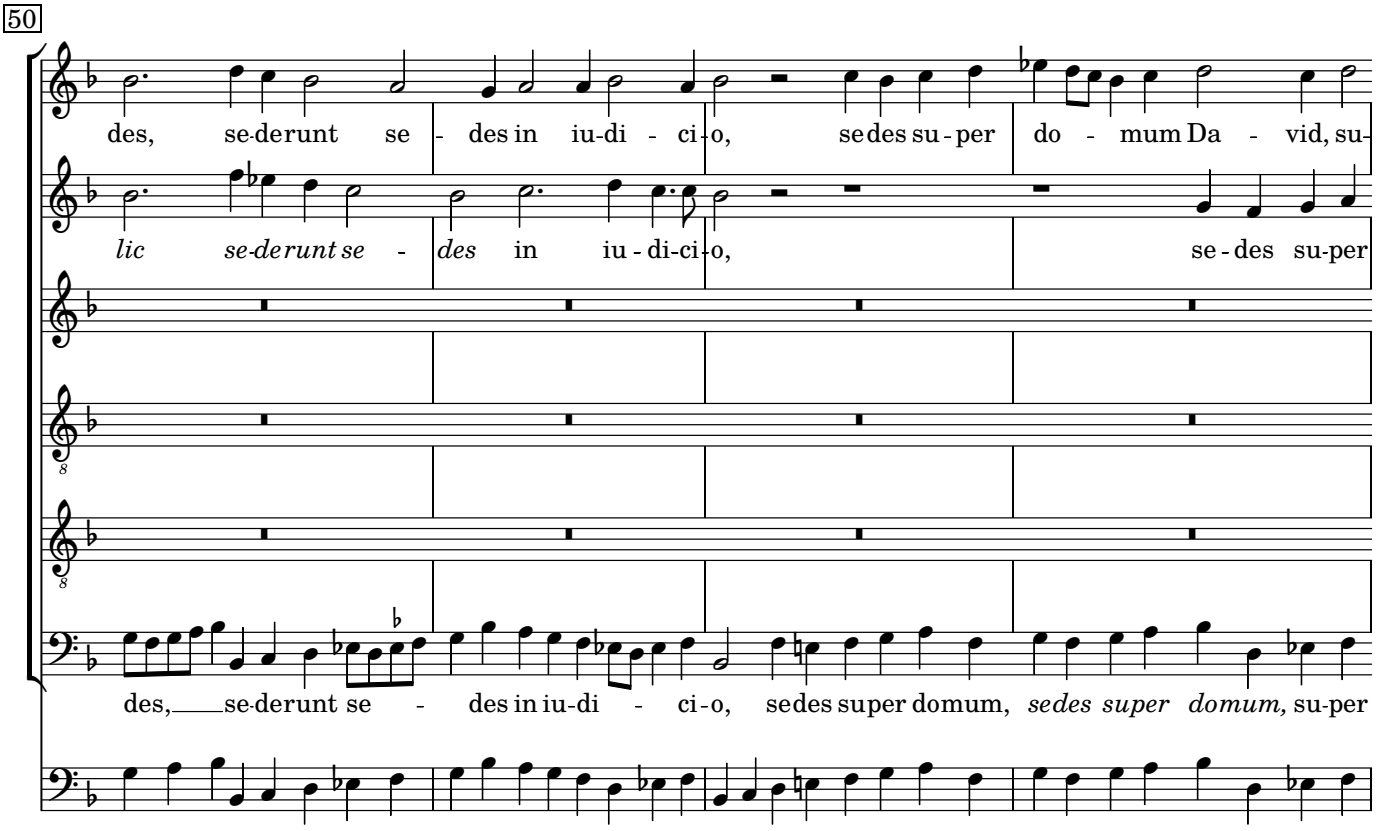
50
des, se-derunt se - des in iu-di - ci-o, se des su - per do - mum Da - vid, su-
lic se-derunt se - des in iu - di-ci-o, se - des su-per
des, se-derunt se - des in iu-di - ci-o, se des super domum, sedes super domum, su-per

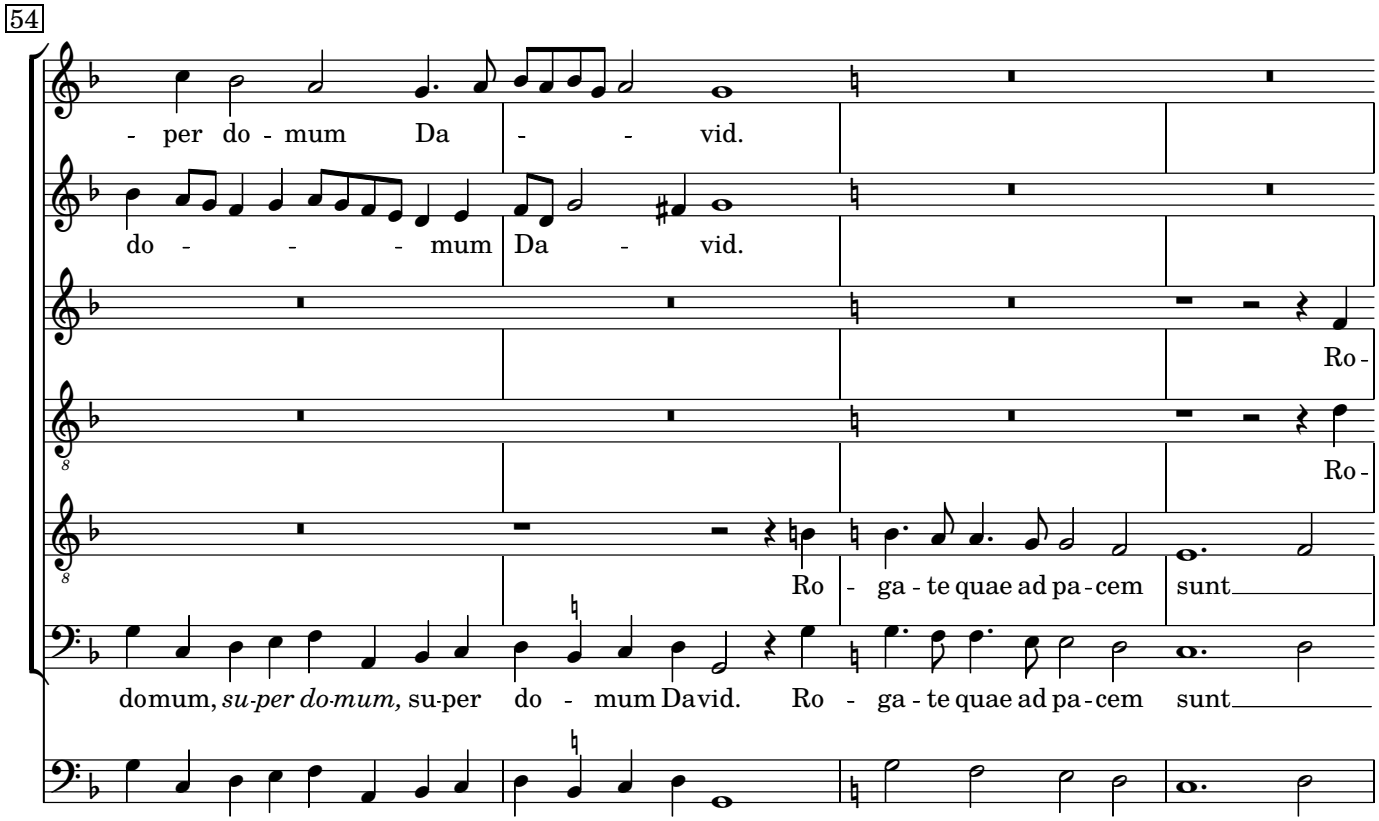
54
- per do - mum Da - - vid.
do - - - - mum Da - vid.
Ro -
Ro -
Ro - ga - te quae ad pa - cem sunt
domum, *su-per do-mum,* su-per do - mum Da-vid. Ro - ga - te quae ad pa - cem sunt

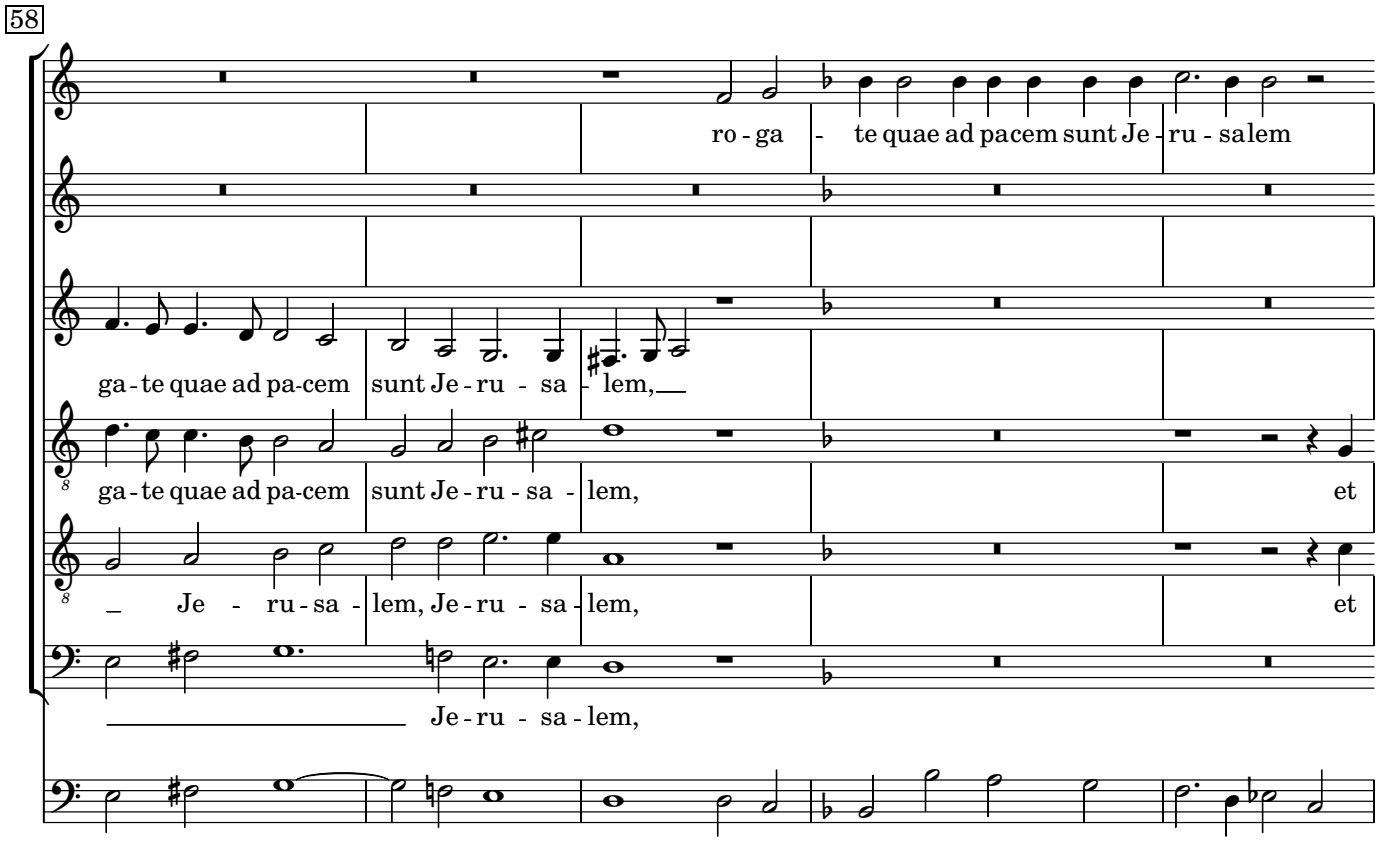
58
ro - ga - te quae ad pacem sunt Je - ru - sa - lem
ga - te quae ad pa-cem sunt Je - ru - sa - lem,
ga - te quae ad pa-cem sunt Je - ru - sa - lem, et
_ Je - ru - sa - lem, Je - ru - sa - lem, et
Je - ru - sa - lem,

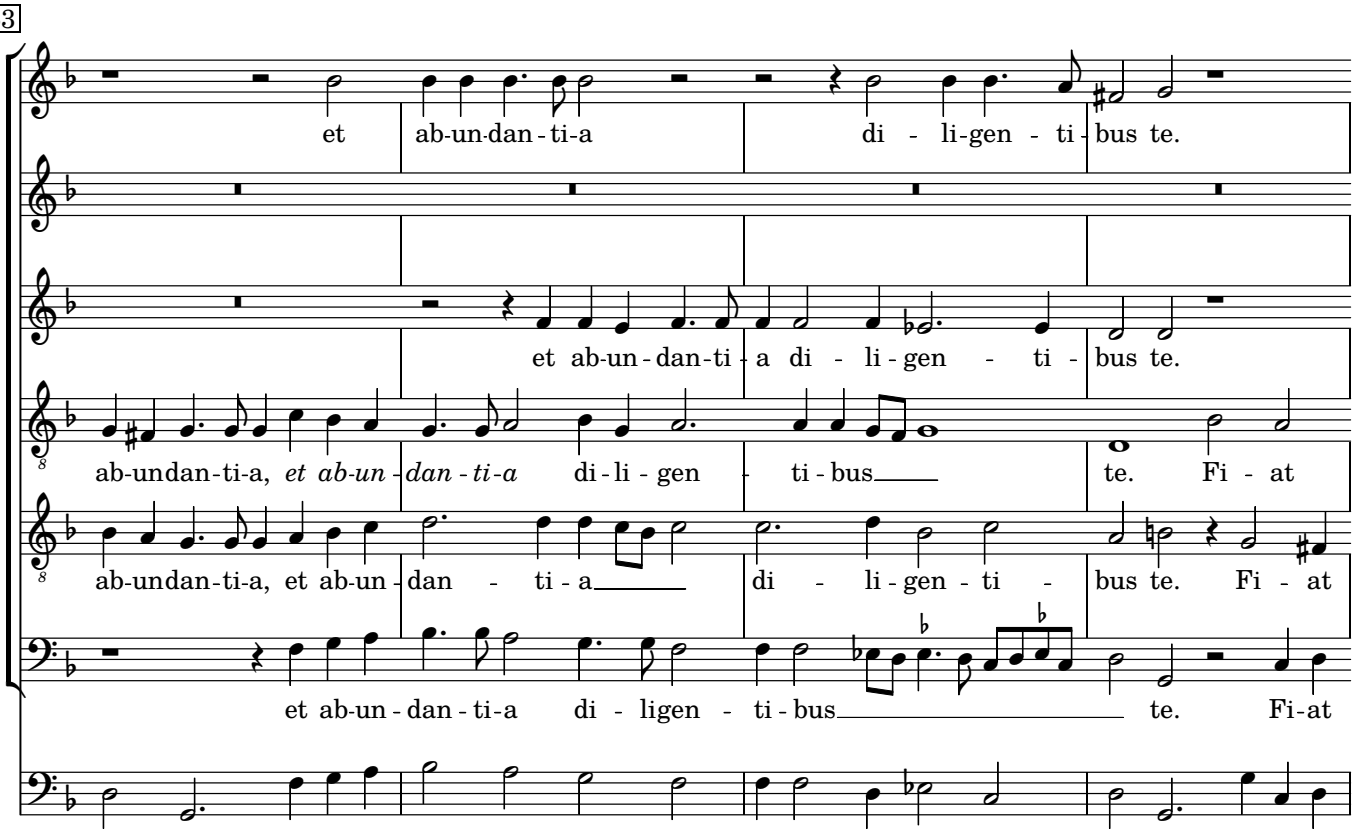
63
et ab-un-dan-ti-a di - li-gen - ti-bus te.
et ab-un-dan-ti-a di - li-gen - ti - bus te.
ab-undan-ti-a, *et ab-un-dan-ti-a* di-li-gen - ti-bus te. Fi - at
ab-undan-ti-a, et ab-un-dan - ti-a di - li-gen - ti - bus te. Fi - at
et ab-un-dan-ti-a di - ligen - ti-bus te. Fi-at

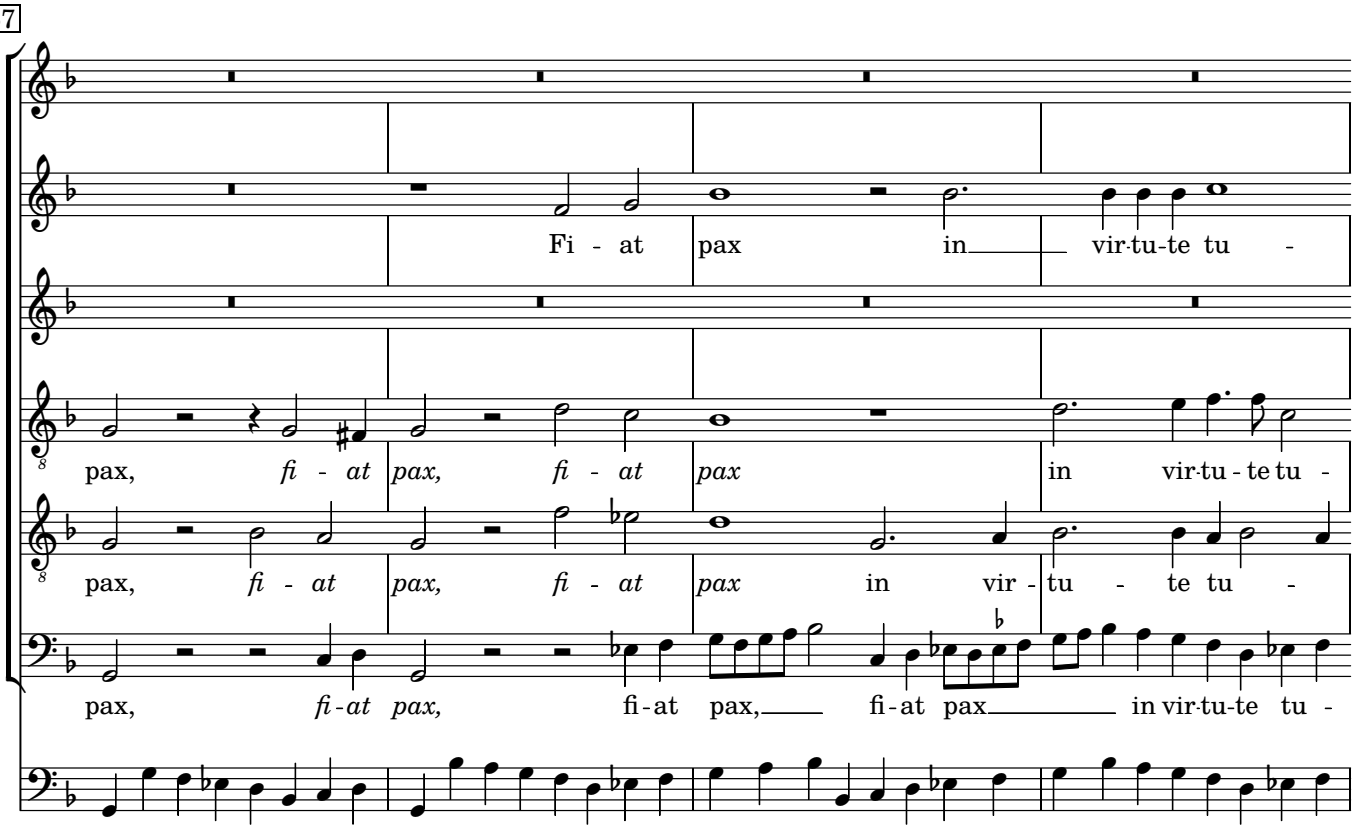
67
Fi - at pax in vir-tu-te tu -
pax, *fi - at pax, fi - at pax* in vir-tu-te tu -
pax, *fi - at pax, fi - at pax* in vir - tu - te tu -
pax, *fi-at pax,* fi-at pax, fi-at pax in vir-tu-te tu -

71

a et ab-un-dan-ti-a in tur - ri-bus tu - is.

a et abun-dan-ti-a in tur-ri-bus tu - is.

a et ab-un-dan-ti - a, et ab - un-dan-ti-a in tur-ri-bus tu - is.

a et abun-dan-ti-a in tur ri - bus tu - is.

75

Pro - - - - - - pter, pro - -

Pro - - - -

78

Pro - - - - - - - - - - pter, propter

Pro - - - - - - - pter, propter fratres,

Pro - - pter, pro - pter,

- - - - - - - - - pter, propter

- - - - - - - - - - pter, pro - pter

Pro - - - - - - - pter, propter fratres,

81

fra-tres, *pro-pter fra - tres* me-os et pro - xi-mos me - os lo-que-bar

pro-pter fra-tres pro - pter fra-tres me-os et pro-ximos me - os lo-que-bar pa-cem, *lo-*

pro - pter fra-tres me-os et pro - xi-mos me - - os lo - que - bar

fra-tres, *pro-pter fra-tres, pro-pter fra-tres* me-os et pro-ximos me - os lo-que-bar

fra-tres me-os et pro - - - xi - mos me - os lo-que-bar pa-cem, *lo-*

pro-pter fra-tres, *pro-pter fra-tres* me-os et pro - ximos me - os

84

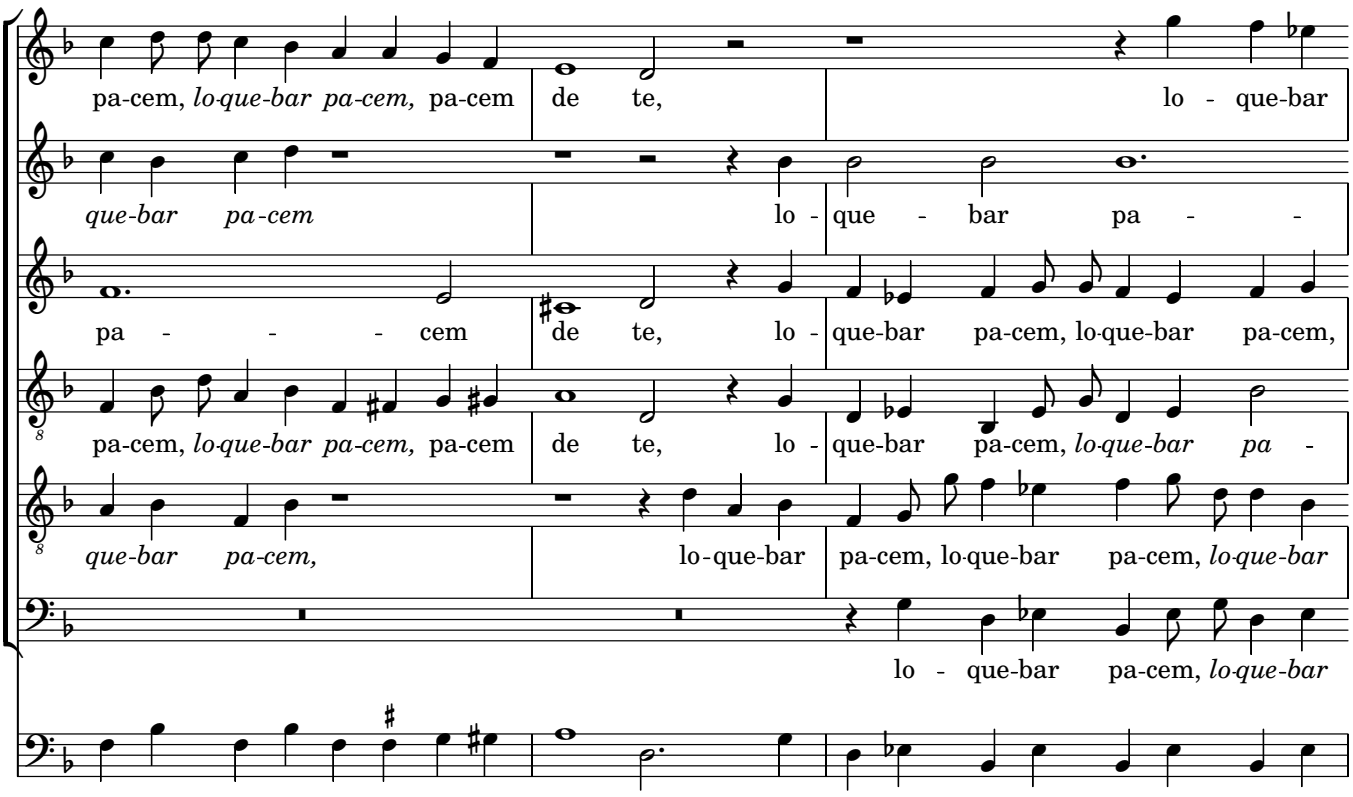
pa-cem, lo-que-bar pa-cem, pa-cem de te, lo - que-bar
que-bar pa-cem lo - que - bar pa - -
pa - - - cem de te, lo - que-bar pa-cem, lo-que-bar pa-cem,
pa-cem, lo-que-bar pa-cem, pa-cem de te, lo - que-bar pa-cem, lo-que-bar pa -
que-bar pa-cem, lo-que-bar pa-cem, lo-que-bar pa-cem, lo-que-bar
lo - que-bar pa-cem, lo-que-bar

87

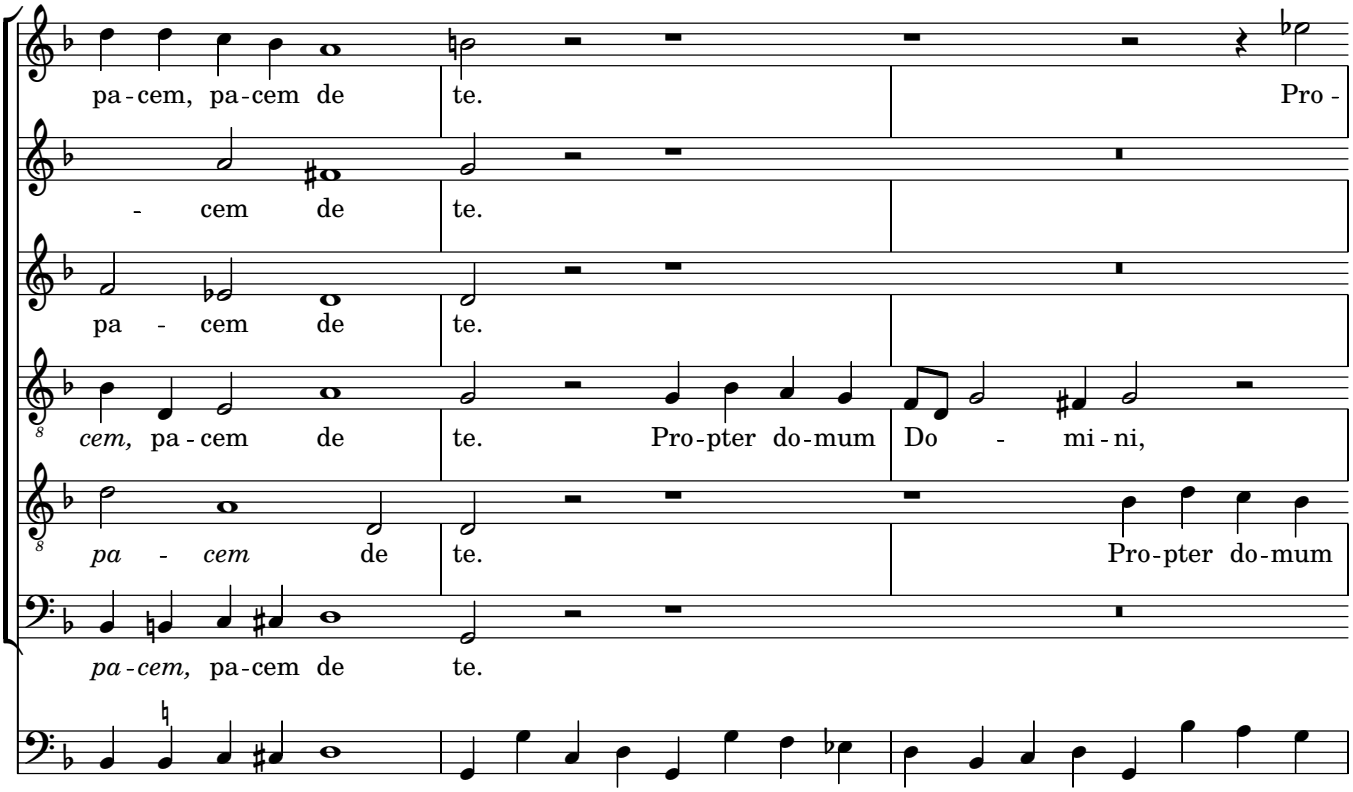
pa-cem, pa-cem de te. Pro -
- cem de te.
pa - cem de te.
cem, pa-cem de te. Pro-pter do-mum Do - mi-ni,
pa - cem de te. Pro-pter do-mum
pa-cem, pa-cem de te.

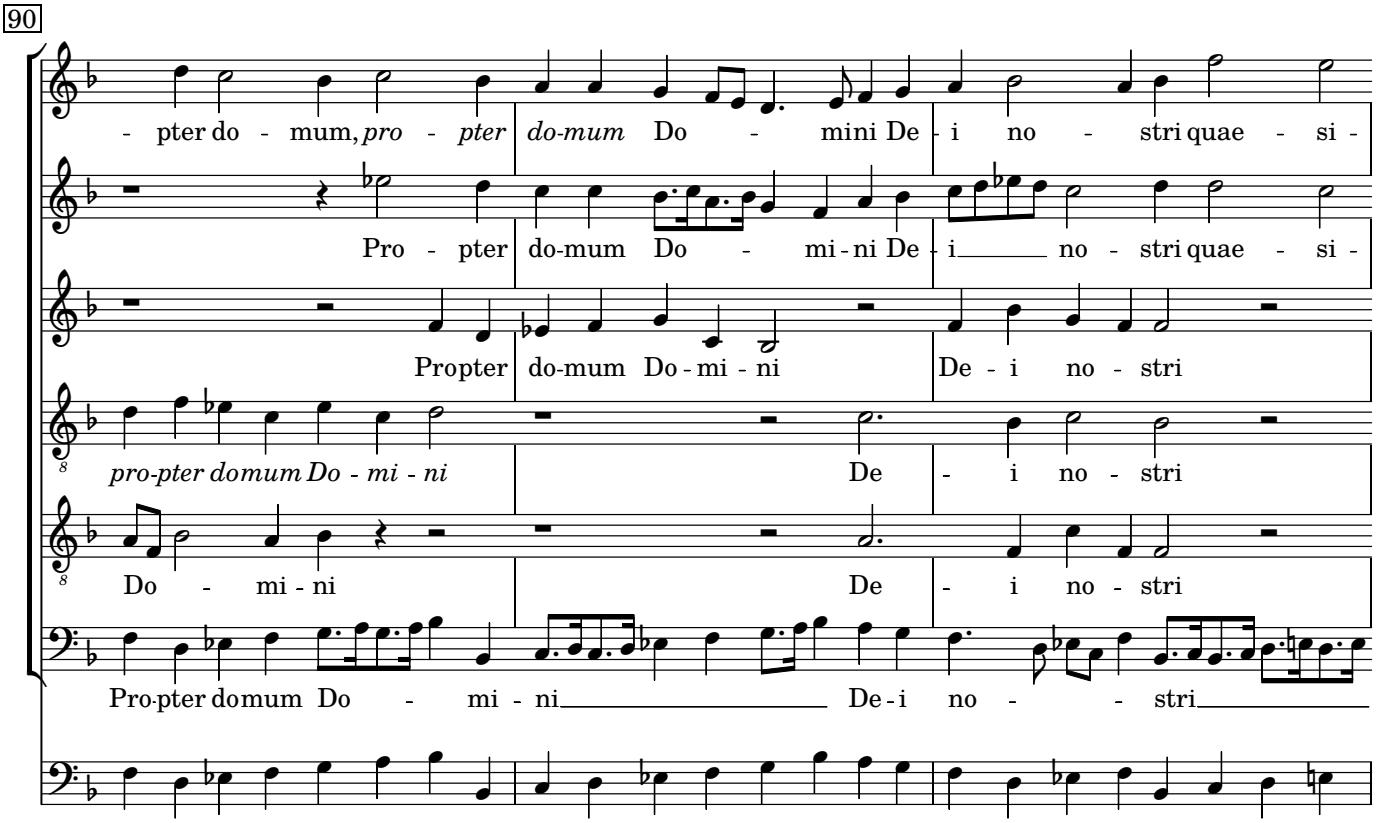
90
- pter do - mum, pro - pter do-mum Do - mini De - i no - stri quae - si -
Pro - pter do-mum Do - mi - ni De - i no - stri quae - si -
Propter do-mum Do - mi - ni De - i no - stri
pro-pter domum Do - mi - ni De - i no - stri
Do - mi - ni De - i no - stri
Pro-pter domum Do - mi - ni De - i no - stri

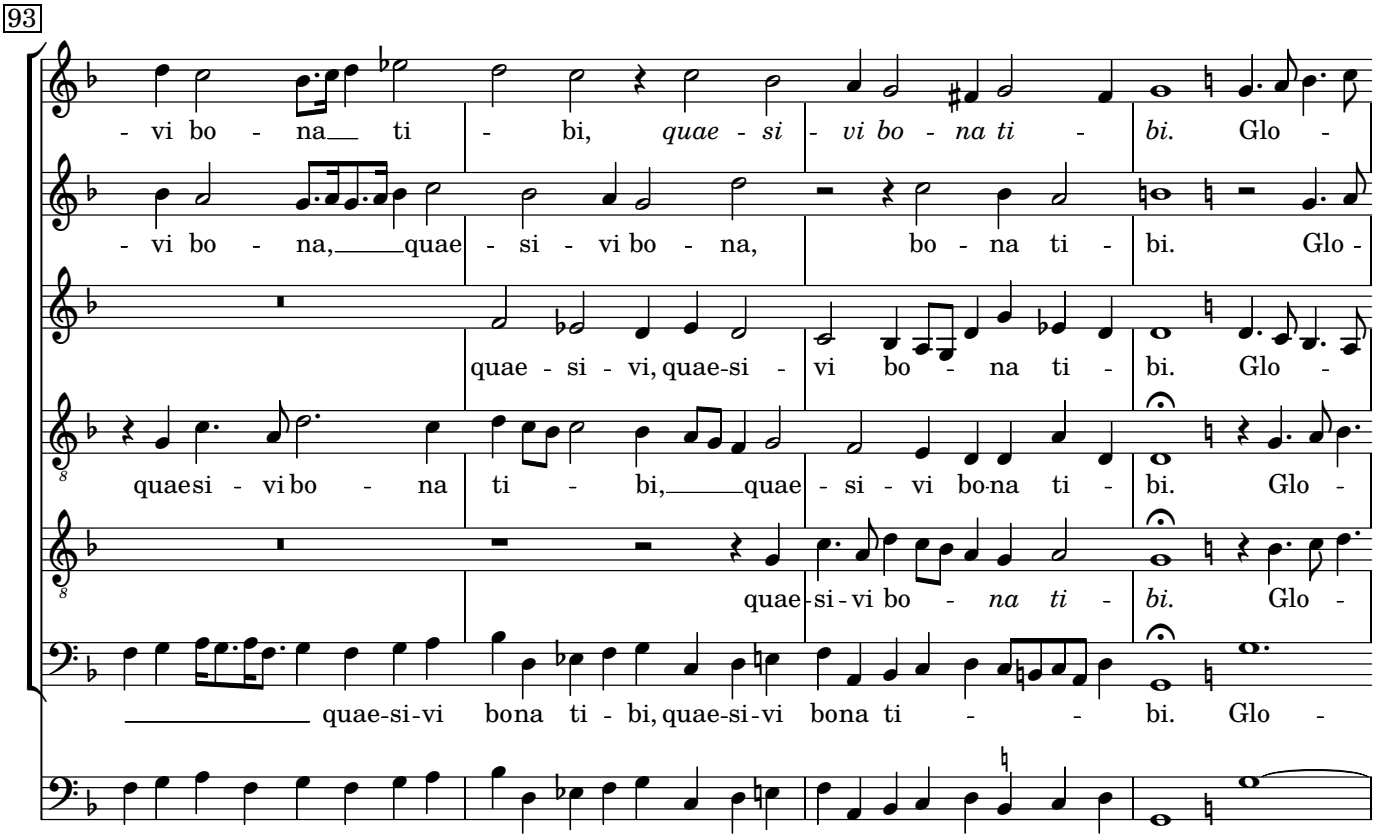
93
- vi bo - na ti - bi, quae - si - vi bo - na ti - bi. Glo -
- vi bo - na, quae - si - vi bo - na, bo - na ti - bi. Glo -
quae - si - vi, quae-si - vi bo - na ti - bi. Glo -
quaesi - vi bo - na ti - bi, quae - si - vi bo-na ti - bi. Glo -
quae-si - vi bo - na ti - bi. Glo -
quae-si-vi bona ti - bi, quae-si-vi bona ti - bi. Glo -

97

- - ri-a, glo - - ri-a Pa-tri et Fi - li - o et Spi-ri-tu-

- - ri-a, glo - - ri-a Pa - tri et Fi-li - o et Spi-ri-tu-

- - ri-a, glo - - ri-a Pa - tri et Fi - li - o et Spi-ri-tu-

- - ri - a, glo - - - ri-a Pa - tri et Fi-li - o et Spi-ri-tu-

- - ri - a, glo - - - ri-a Pa - tri et Fi - li - o et Spi-ri-tu-

- ri - a, glo - - ri - a Pa - tri et Fi - li - o et Spi-ri-tu-

103

- - i Sancto, et Spi - ri - tu-i San - cto, sicut erat in principio et

- i San - cto, et Spi - ri - tu - i Sancto, sicut erat in principio et

- i San - cto, et Spi - ri - tu - i Sancto, sicut erat in principio et

- i___ Sancto, et Spi - ri - tu-i San - cto, sicut erat in principio et

- i_____ Sancto, et Spi - ri - tu-i San - cto, sicut erat in principio et

- - i Sancto, *et Spi - ri - tu - i Sancto,* sicut erat in principio et

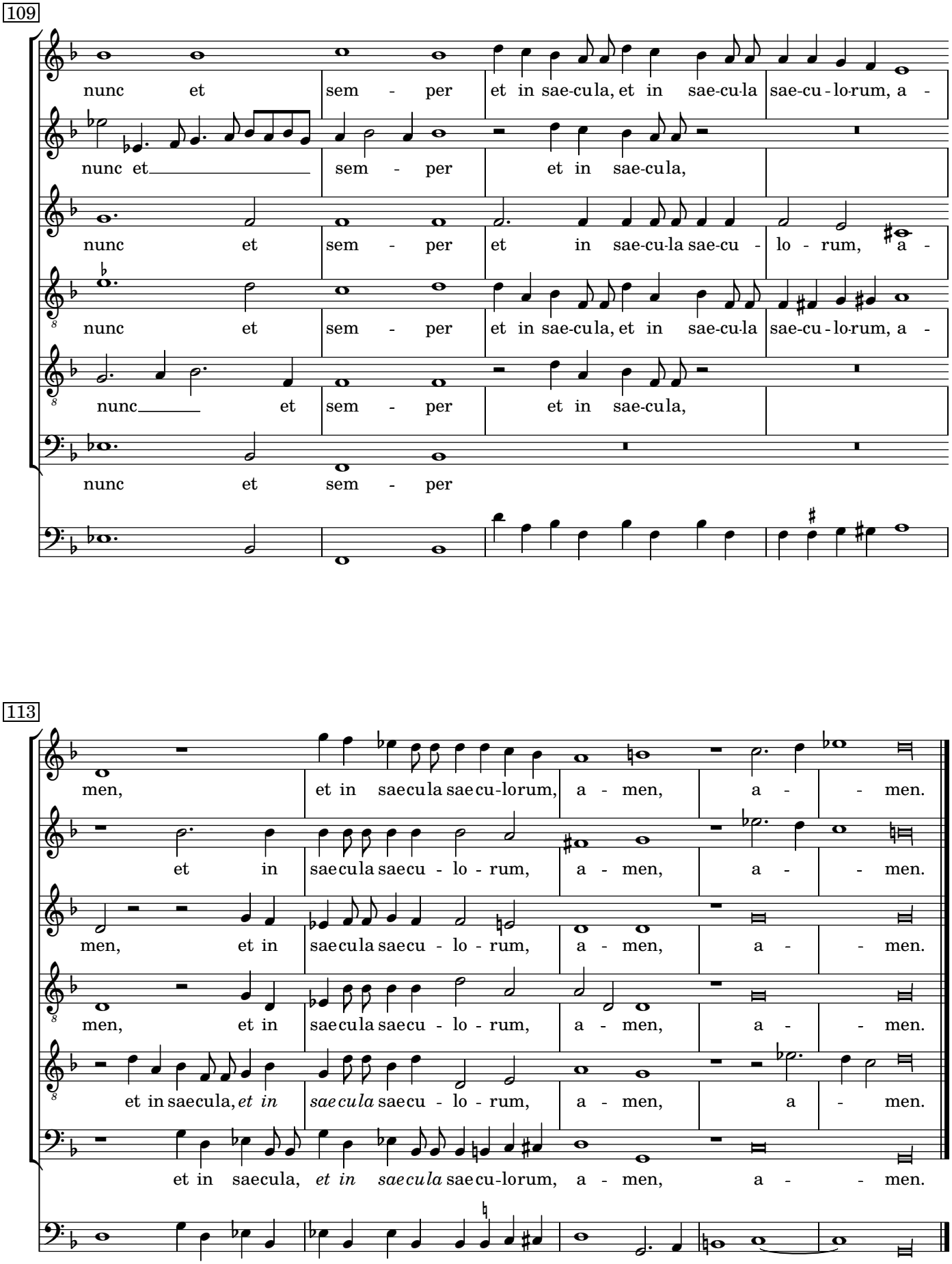
109
nunc et sem - per et in sae-cu-la, et in sae-cu-la sae-cu - lo-rum, a -
nunc et sem - per et in sae-cu-la
nunc et sem - per et in sae-cu-la sae-cu - lo - rum, a -
nunc et sem - per et in sae-cu-la, et in sae-cu-la sae-cu - lo-rum, a -
nunc et sem - per et in sae-cu-la,
nunc et sem - per
113
men, et in saecula saecu-lorum, a - men, a - men.
et in saecula saecu - lo - rum, a - men, a - men.
men, et in saecula saecu - lo - rum, a - men, a - men.
men, et in saecula saecu - lo - rum, a - men, a - men.
et in saecula, et in saecula saecu - lo - rum, a - men, a - men.
et in saecula, et in saecula saecu-lorum, a - men, a - men.

Ave maris stella

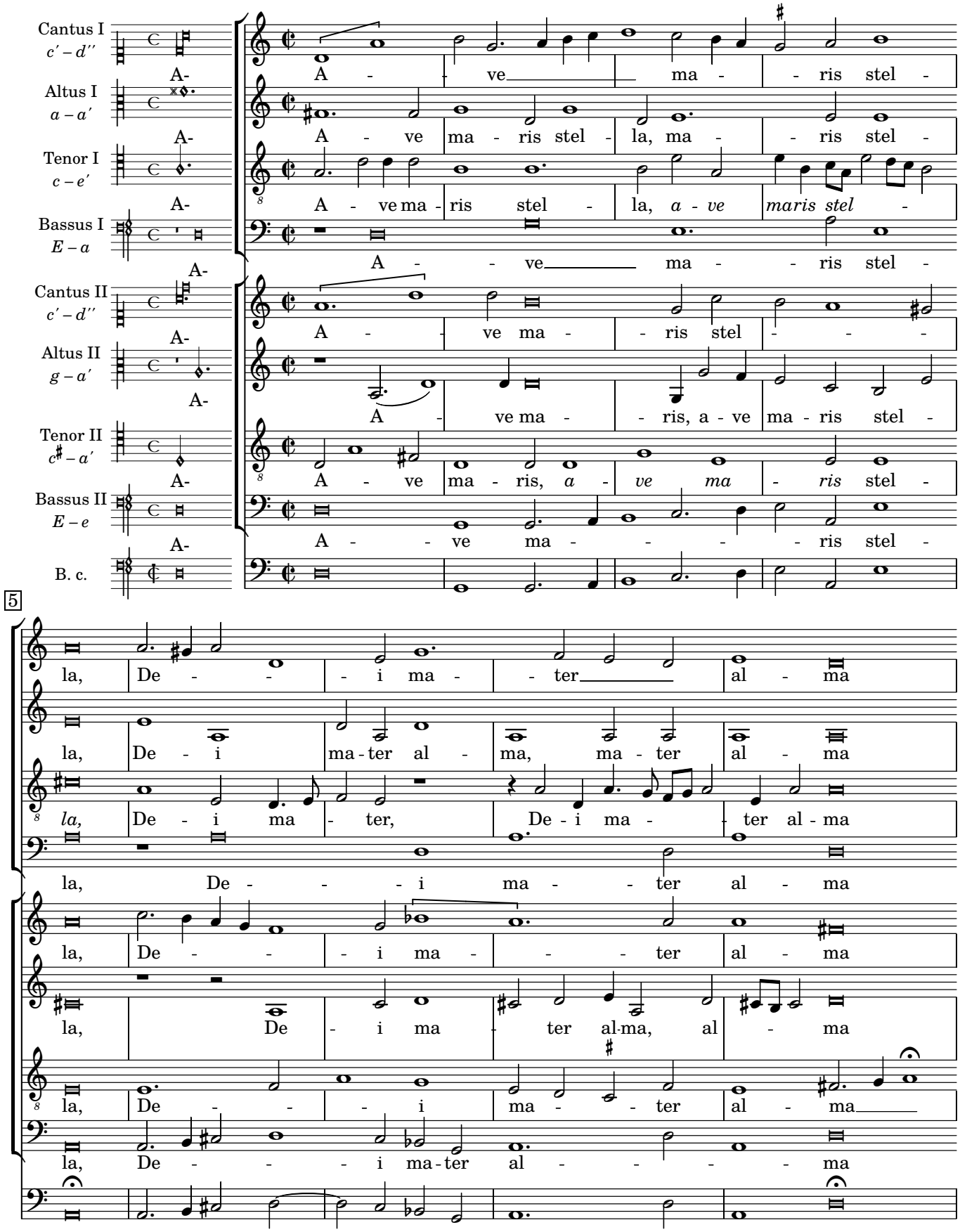

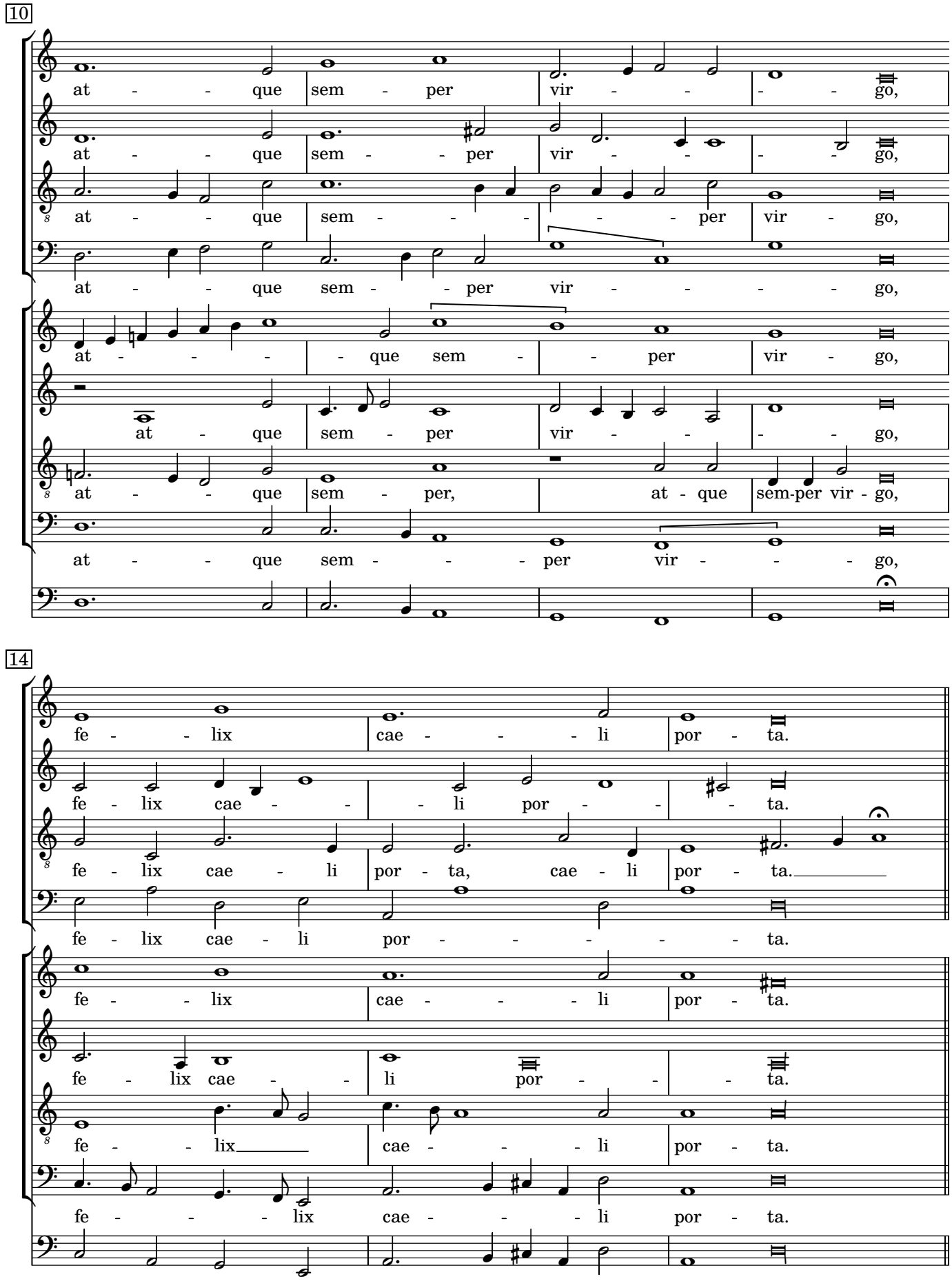
10
at - - - que sem - per vir - - - - go,
at - - - que sem - - - - per vir - go,
at - - - que sem - - per vir - - - - go,
at - - - - - que sem - - per vir - go,
at - que sem - per vir - - - - go,
at - - - que sem - per, at - que sem-per vir - go,
at - - - que sem - - - per vir - - - go,
14
fe - - lix cae - - - li por - ta.
fe - lix cae - - - li por - - - ta.
fe - lix cae - li por - ta, cae - li por - ta.
fe - lix cae - li por - - - - - - ta.
fe - - lix cae - - - li por - ta.
fe - lix cae - - li por - - - ta.
fe - - lix cae - - - li por - ta.
fe - - - lix cae - - - li por - ta.

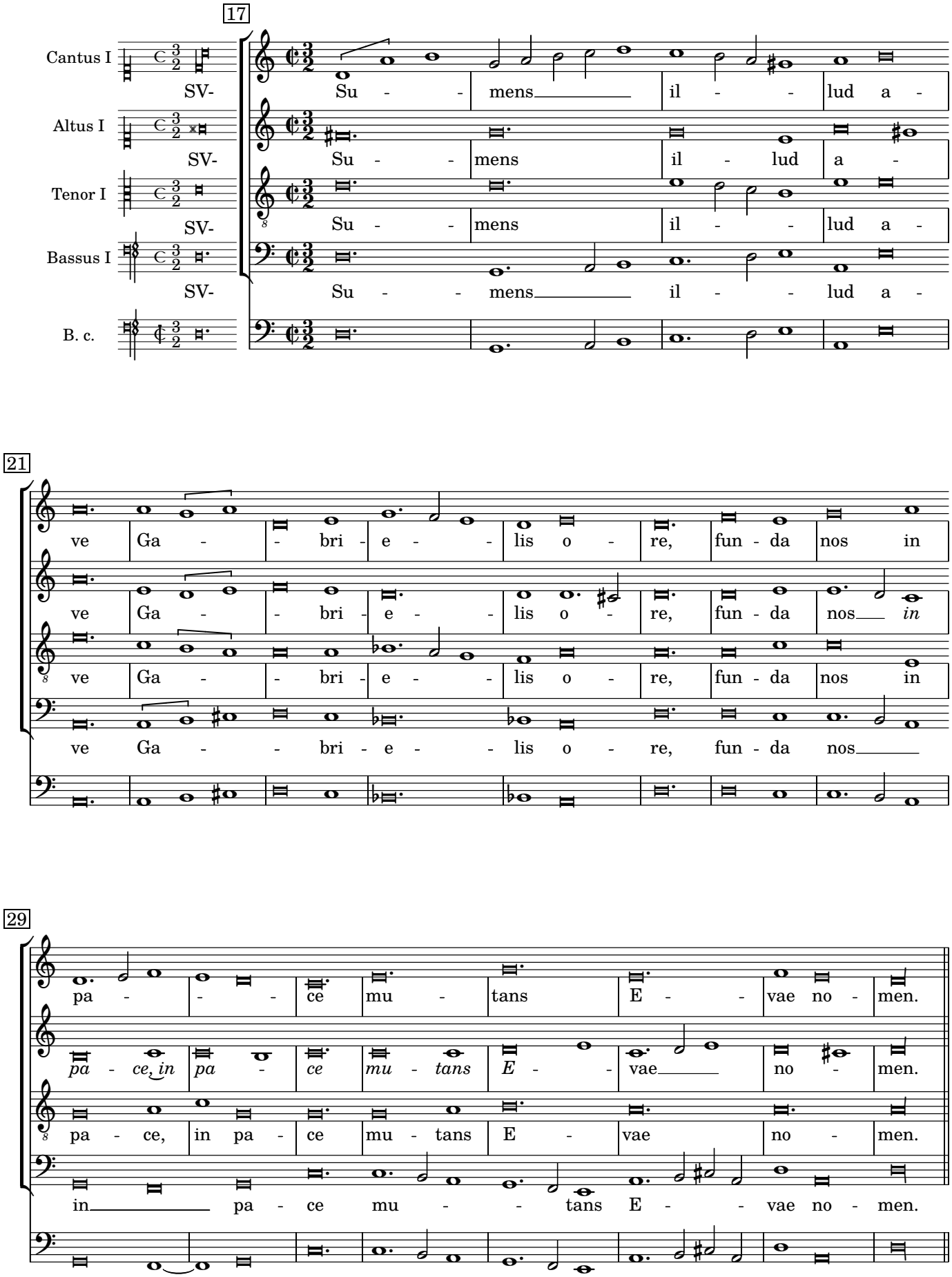
17
Cantus I
SV- Su - - mens il - - lud a -
Altus I
SV- Su - - mens il - lud a -
Tenor I
SV- Su - - mens il - - lud a -
Bassus I
SV- Su - - mens il - - lud a -
B. c.
21
ve Ga - - bri - e - - lis o - re, fun - da nos in
ve Ga - - bri - e - - lis o - re, fun - da nos in
ve Ga - - bri - e - - lis o - re, fun - da nos in
ve Ga - - bri - e - - lis o - re, fun - da nos
29
pa - - - ce mu - tans E - - vae no - men.
pa - ce, in pa - ce mu - tans E - vae no - men.
in pa - ce mu - - tans E - - vae no - men.

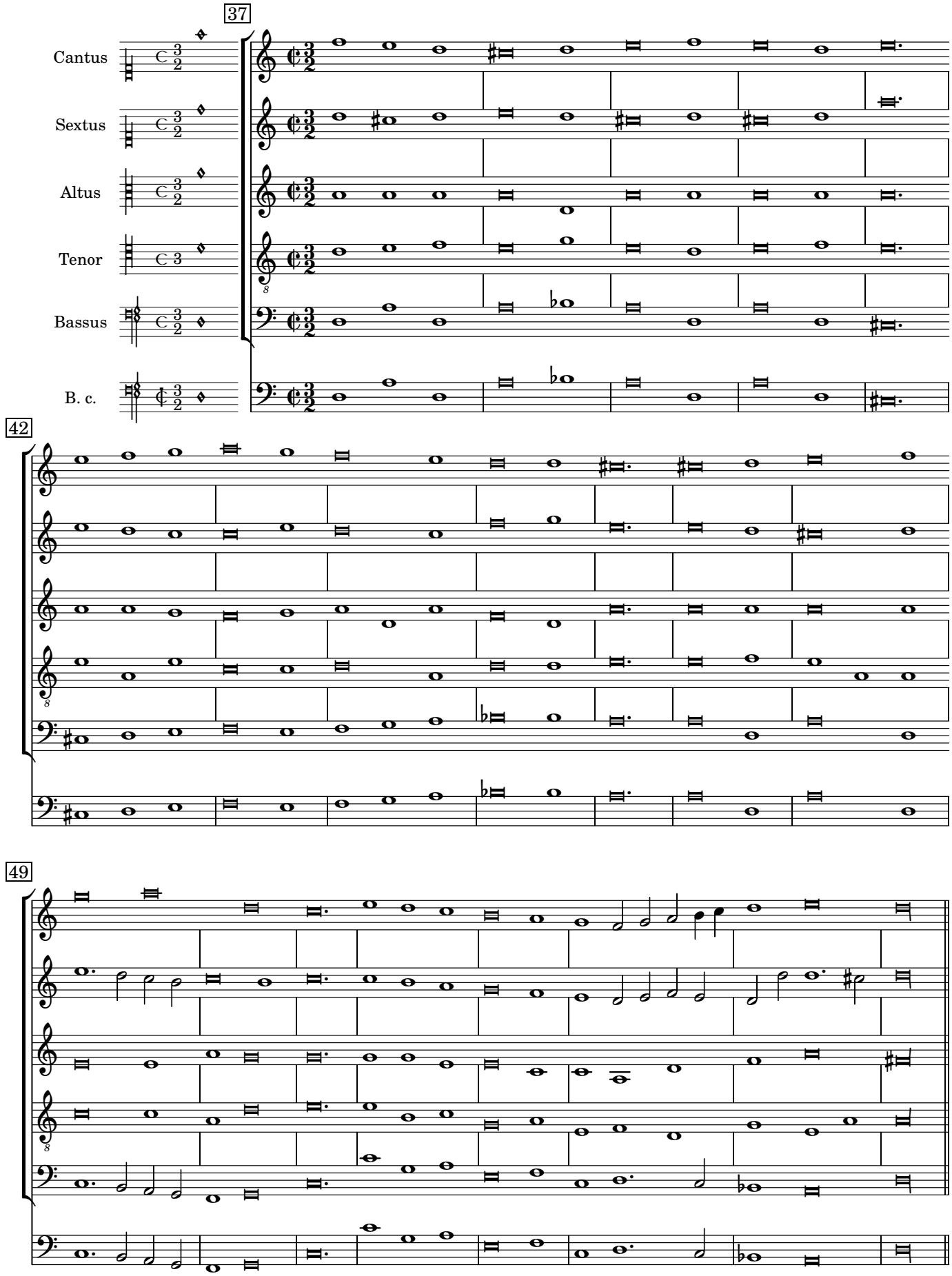
37
Cantus
Sextus
Altus
Tenor
Bassus
B. c.
42
49

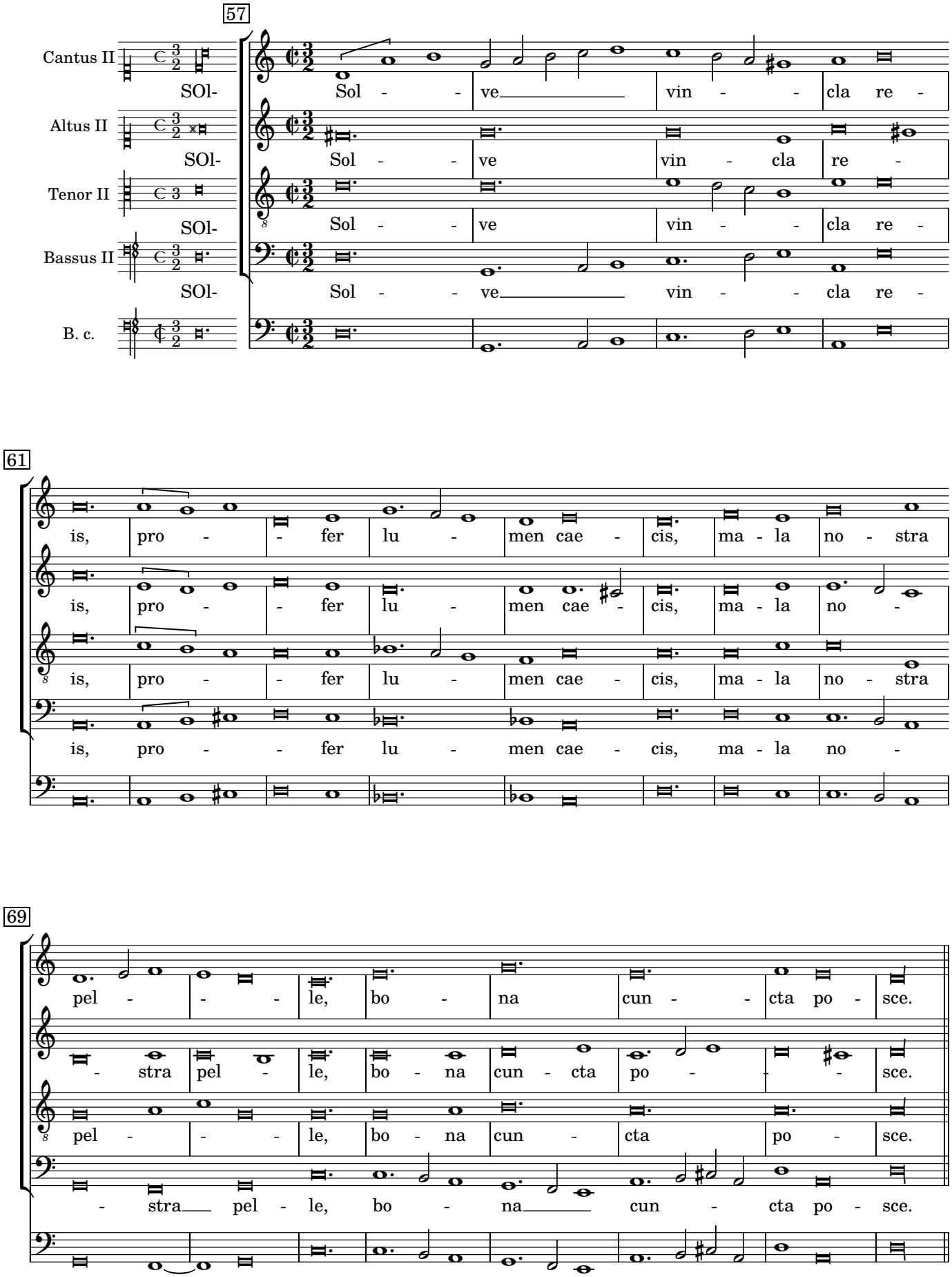
57
Cantus II
SOl- Sol - - ve vin - - cla re -
Altus II
SOl- Sol - - ve vin - cla re -
Tenor II
SOl- Sol - - ve vin - - cla re -
Bassus II
SOl- Sol - - ve vin - - cla re -
B. c.
61
is, pro - - fer lu - men cae - cis, ma - la no - stra
is, pro - - fer lu - men cae - cis, ma - la no -
is, pro - - fer lu - men cae - cis, ma - la no - stra
is, pro - - fer lu - men cae - cis, ma - la no -
69
pel - - - le, bo - na cun - - cta po - sce.
- stra pel - le, bo - na cun - cta po - - sce.
pel - - - le, bo - na cun - cta po - sce.
- stra pel - le, bo - na cun - cta po - sce.

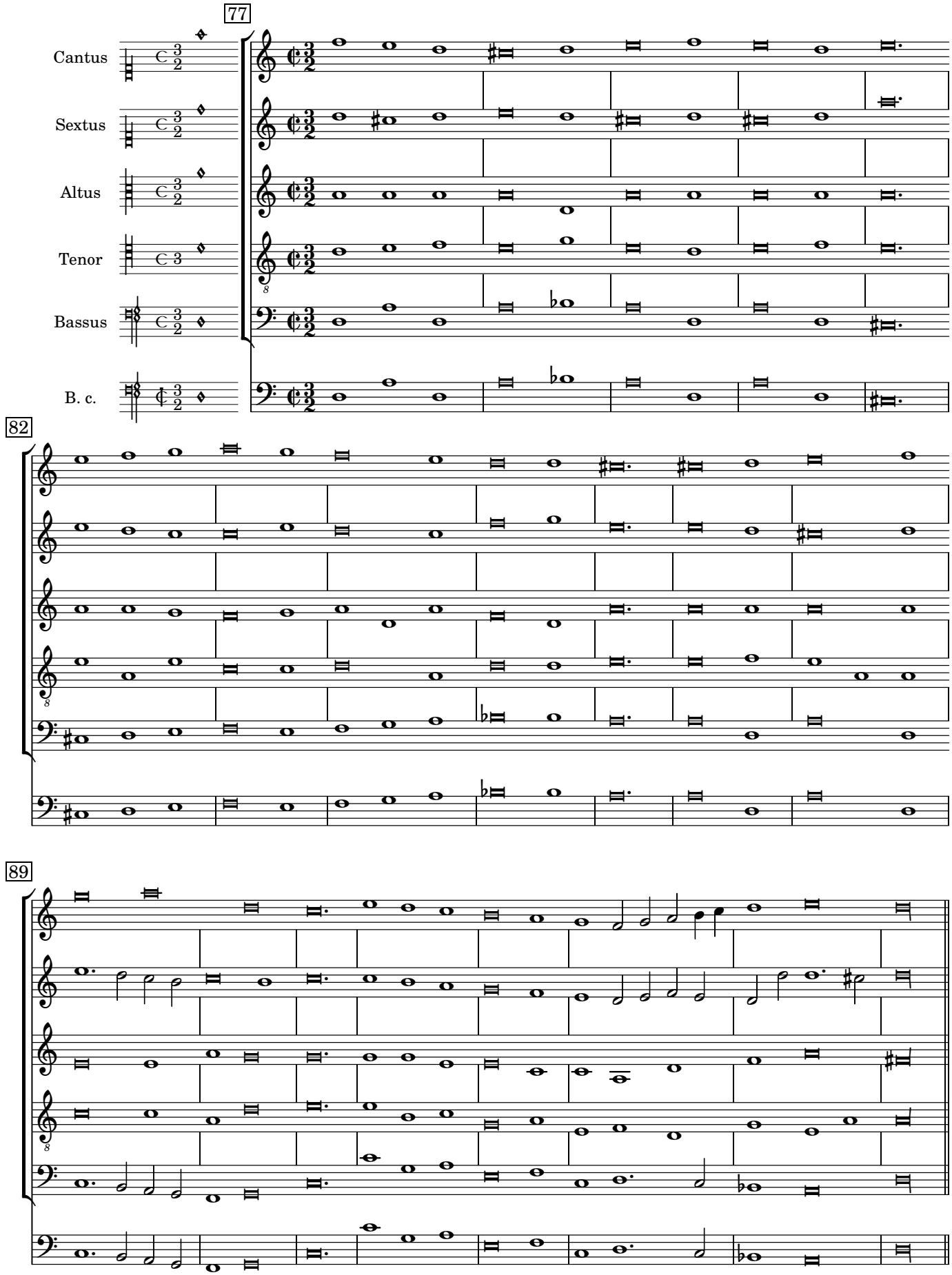
77
Cantus
Sextus
Altus
Tenor
Bassus
B. c.
82
89

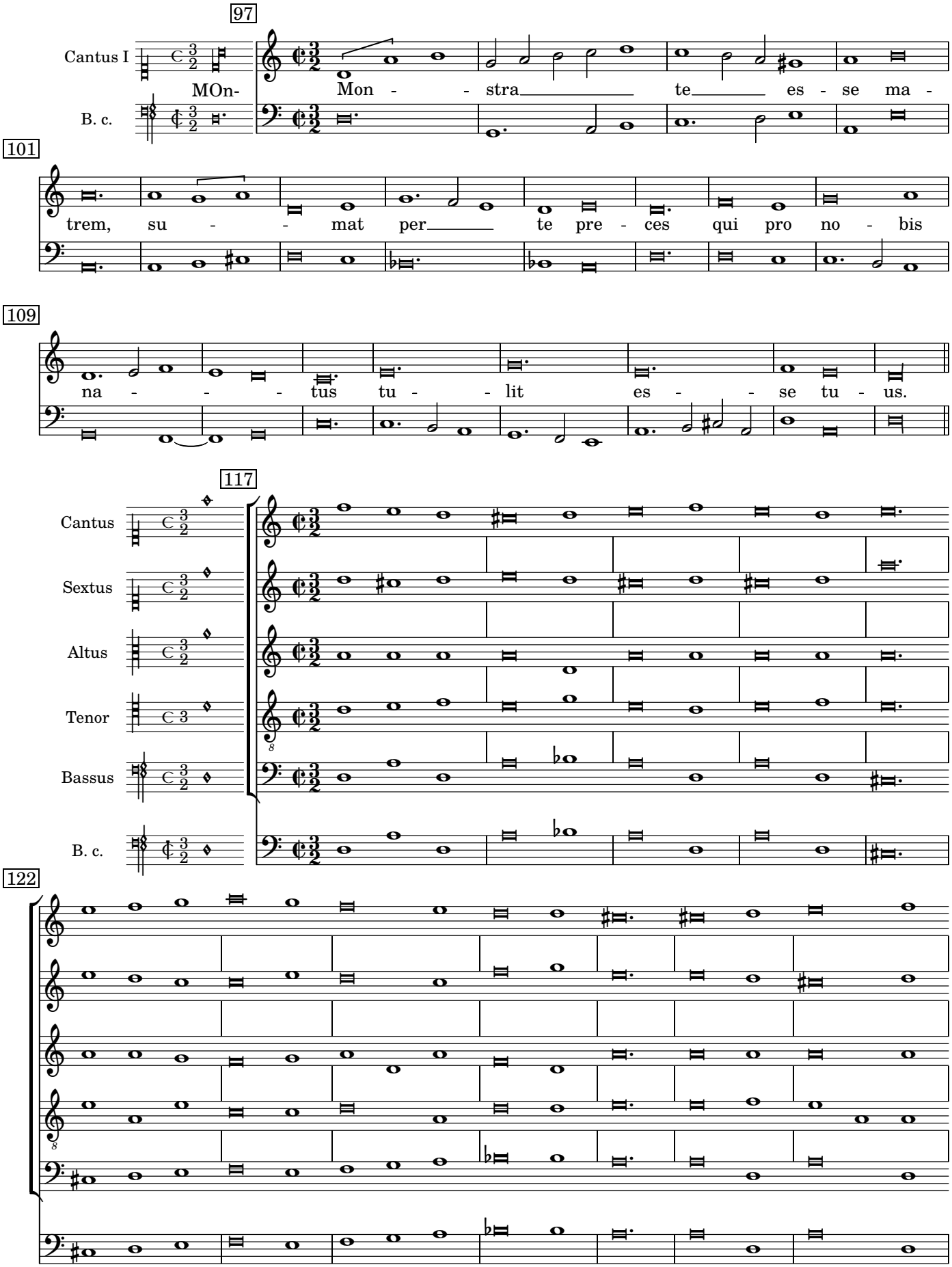
97
Cantus I
B. c.
MOn-
Mon - - stra te es - se ma -
101
trem, su - - mat per te pre - ces qui pro no - bis
109
na - - - tus tu - - lit es - - se tu - us.
117
Cantus
Sextus
Altus
Tenor
Bassus
B. c.
122

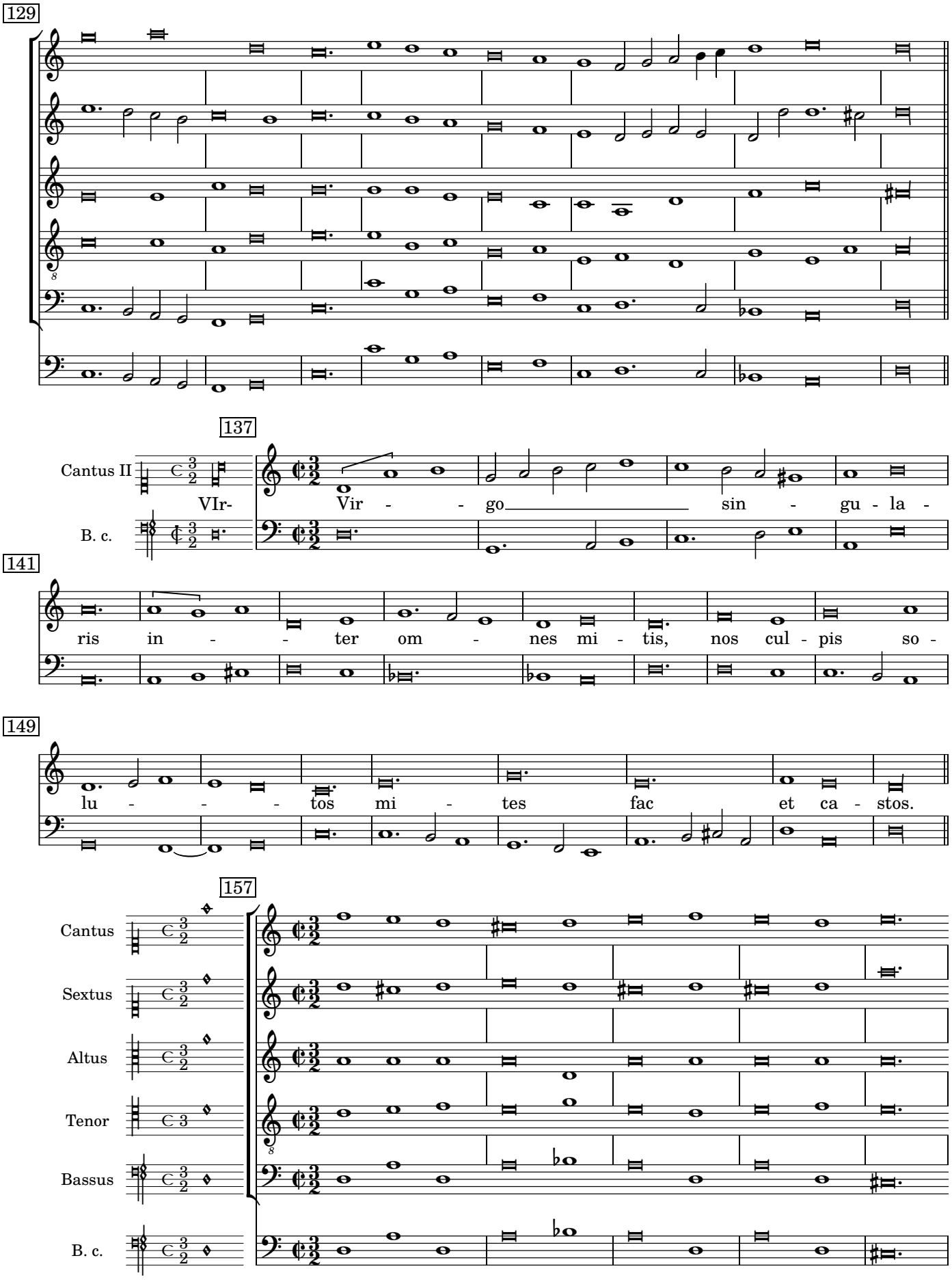
129
137
Cantus II
VIr- Vir - - go sin - gu - la -
B. c.
141
ris in - - ter om - nes mi - tis, nos cul - pis so -
149
lu - - - tos mi - tes fac et ca - stos.
157
Cantus
Sextus
Altus
Tenor
Bassus
B. c.

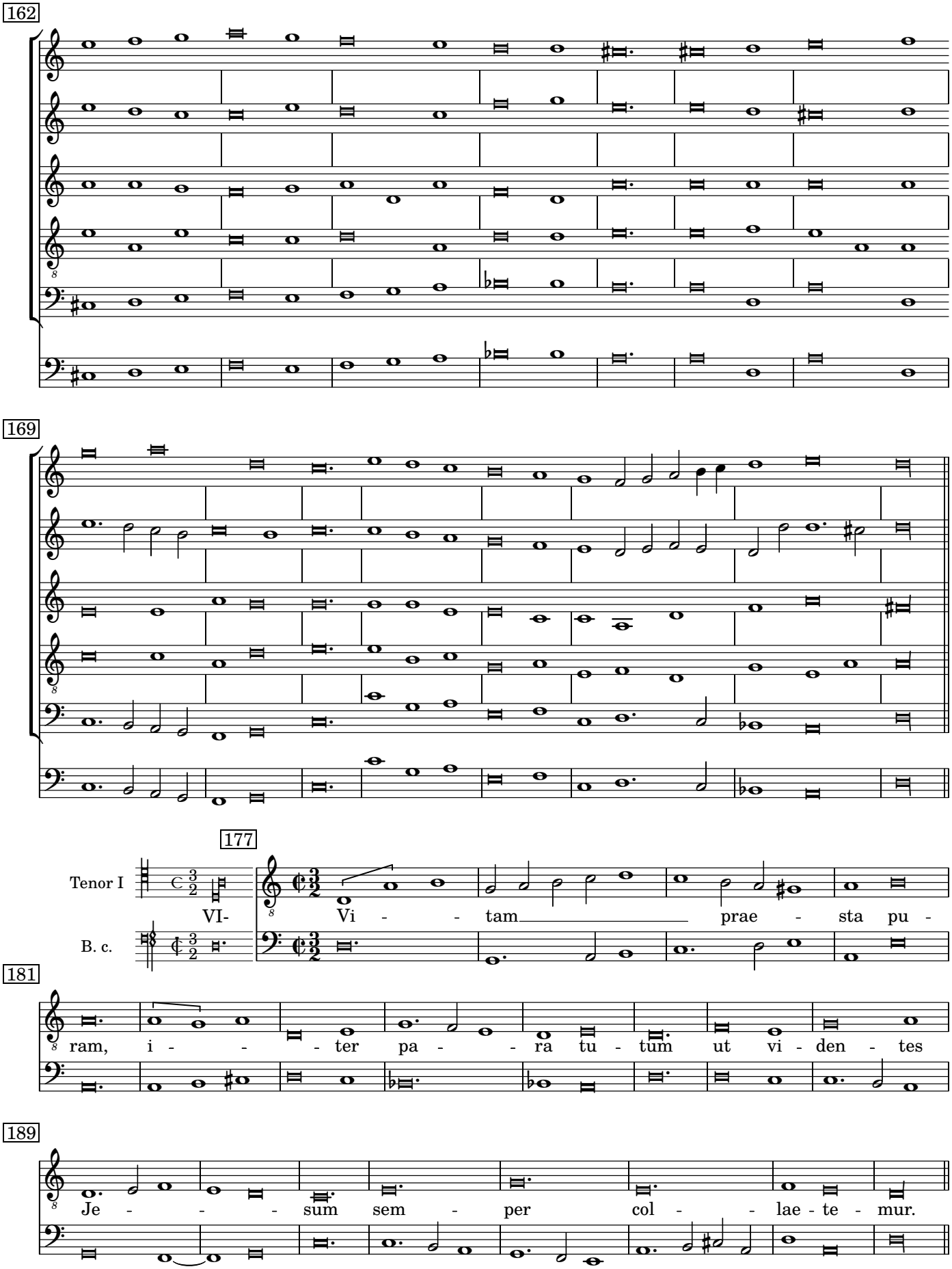
162
169
177
Tenor I
B. c.
VI- Vi - - tam prae - sta pu -
181
ram, i - - - ter pa - - ra tu - tum ut vi - den - tes
189
Je - - - sum sem - per col - - lae - te - mur.

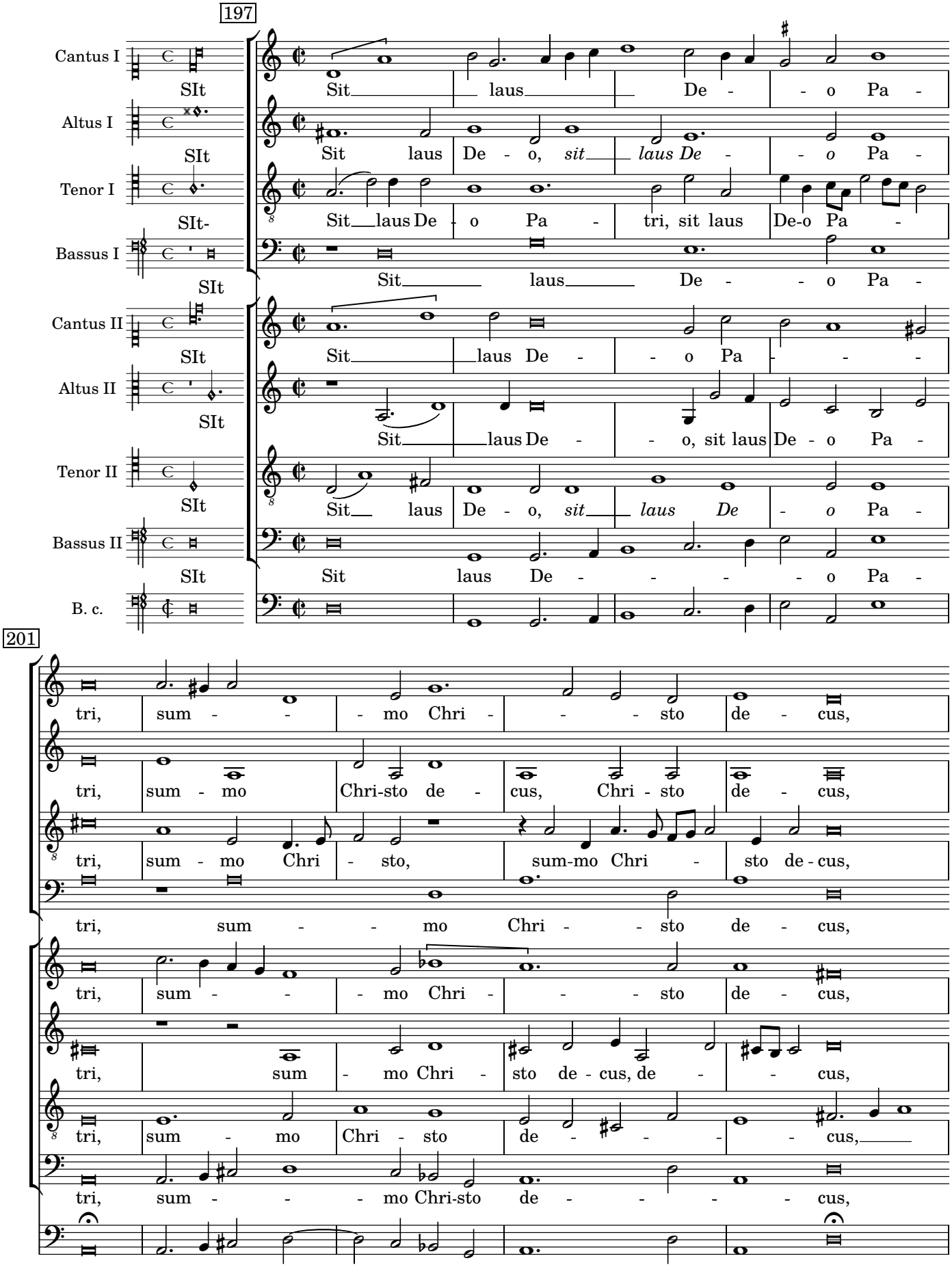
197
Cantus I
SIt
Sit laus De - - o Pa -
Altus I
SIt
Sit laus De - o, sit laus De - - o Pa -
Tenor I
SIt-
Sit laus De - o Pa - tri, sit laus De-o Pa -
Bassus I
SIt
Sit laus De - - o Pa -
Cantus II
SIt
Sit laus De - - o Pa - - -
Altus II
SIt
Sit laus De - - o, sit laus De - o Pa -
Tenor II
SIt
Sit laus De - o, sit laus De - o Pa -
Bassus II
SIt
Sit laus De - - - - o Pa -
B. c.
201
tri, sum - - - mo Chri - - - sto de - cus,
tri, sum - mo Chri-sto de - cus, Chri - sto de - cus,
tri, sum - mo Chri - sto, sum-mo Chri - sto de - cus,
tri, sum - - mo Chri - - sto de - cus,
tri, sum - - - mo Chri - - - sto de - cus,
tri, sum - mo Chri - sto de - cus, de - - cus,
tri, sum - mo Chri - sto de - - - - cus,
tri, sum - - - mo Chri-sto de - - - - - cus,

206

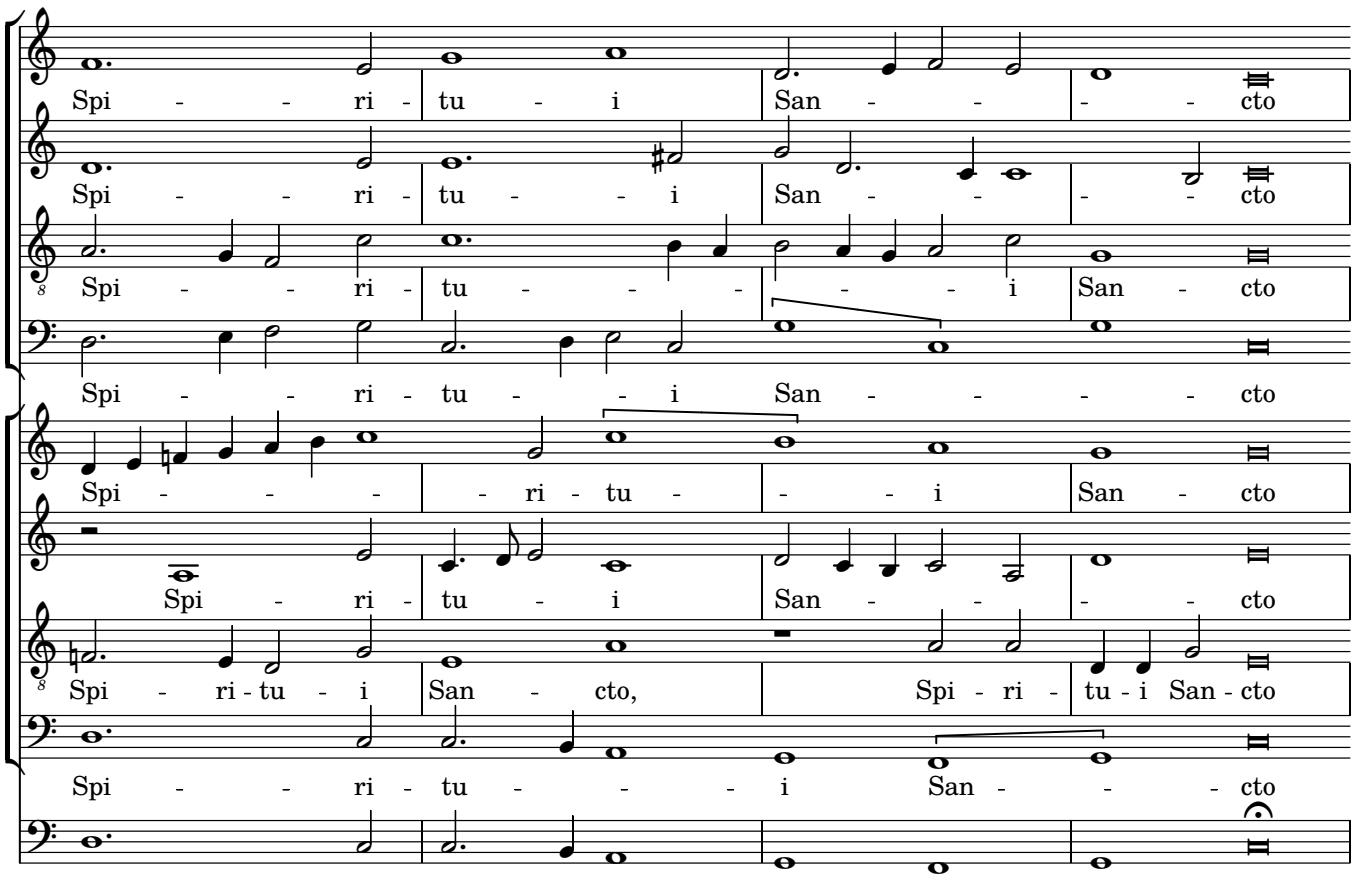
Spi - - ri - tu - i San - - - - cto
Spi - - ri - tu - - i San - - - - cto
Spi - - ri - tu - - - - - - i San - cto
Spi - - ri - tu - - i San - - - - cto
Spi - - - - ri - tu - - - i San - cto
Spi - ri - tu - i San - - - - cto
Spi - ri - tu - i San - cto, Spi - ri - tu - i San - cto
Spi - - ri - tu - - - i San - - - cto

210

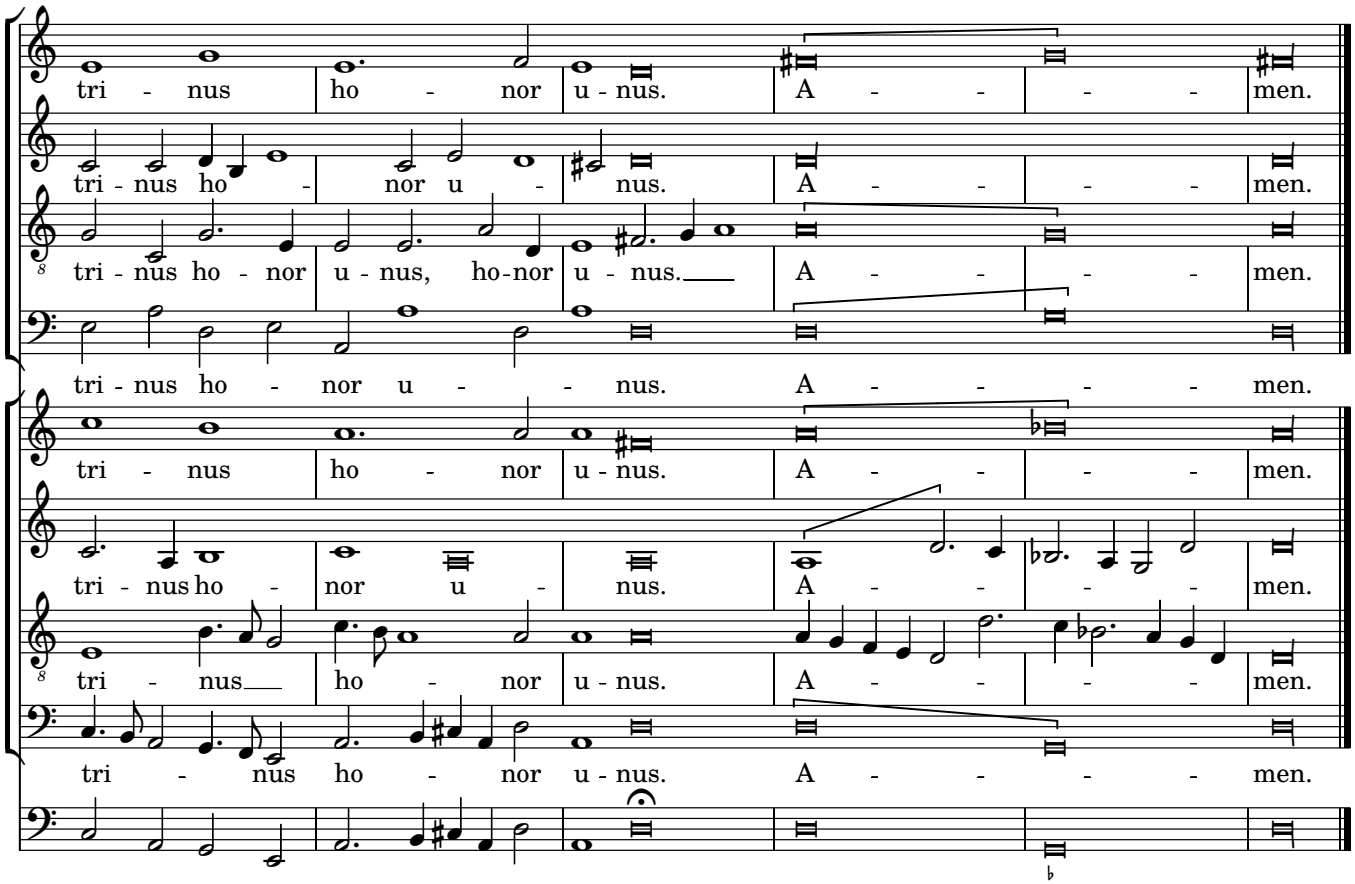
tri - nus ho - nor u - nus. A - - - - men.
tri - nus ho - nor u - nus. A - - - - men.
tri - nus ho - nor u - nus, ho - nor u - nus. A - - - - men.
tri - nus ho - nor u - - nus. A - - - - men.
tri - nus ho - nor u - nus. A - - - - men.
tri - nus ho - nor u - nus. A - - - - men.
tri - nus ho - nor u - nus. A - - - - men.
tri - nus ho - nor u - nus. A - - - - men.

Magnificat septem vocum

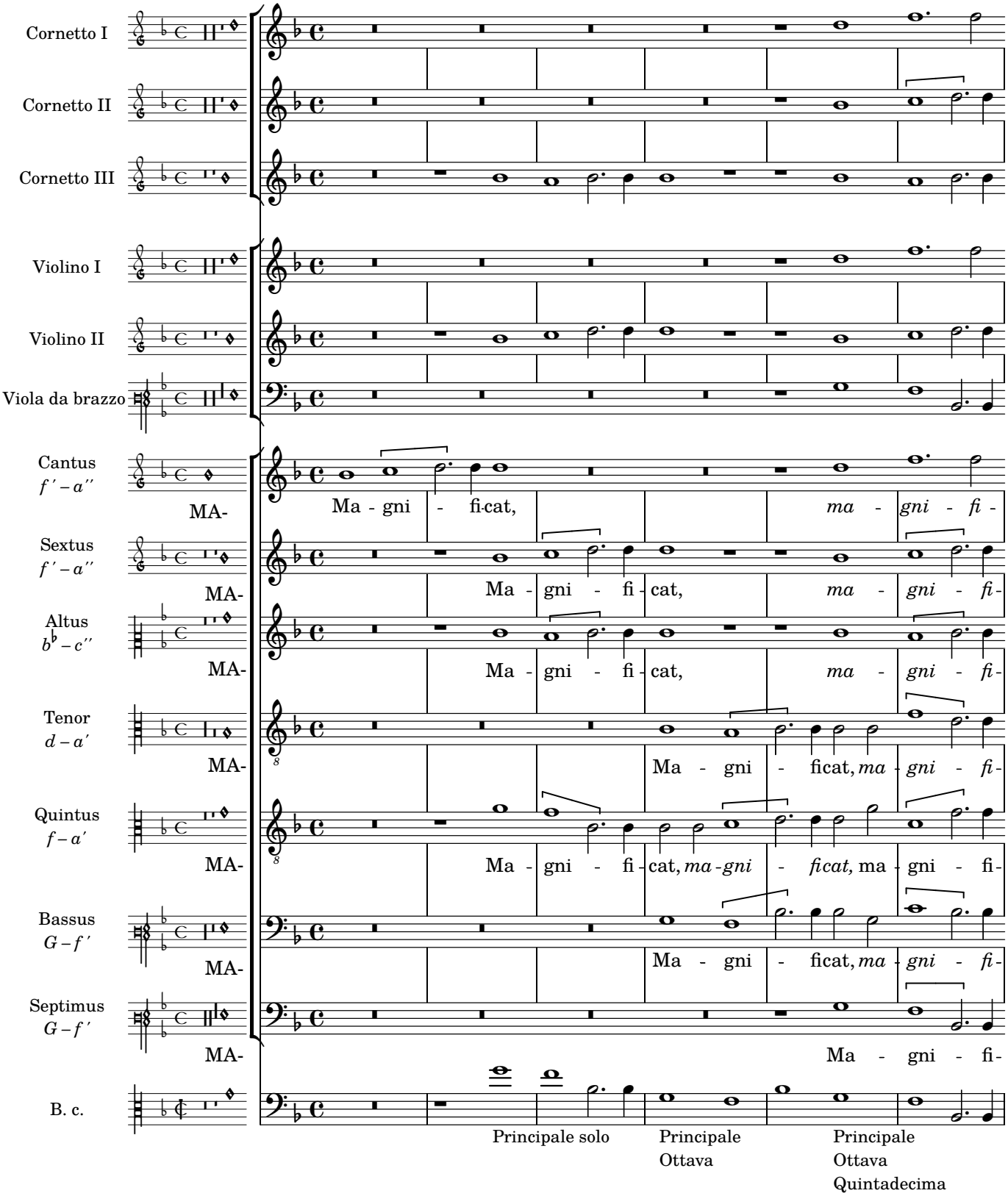

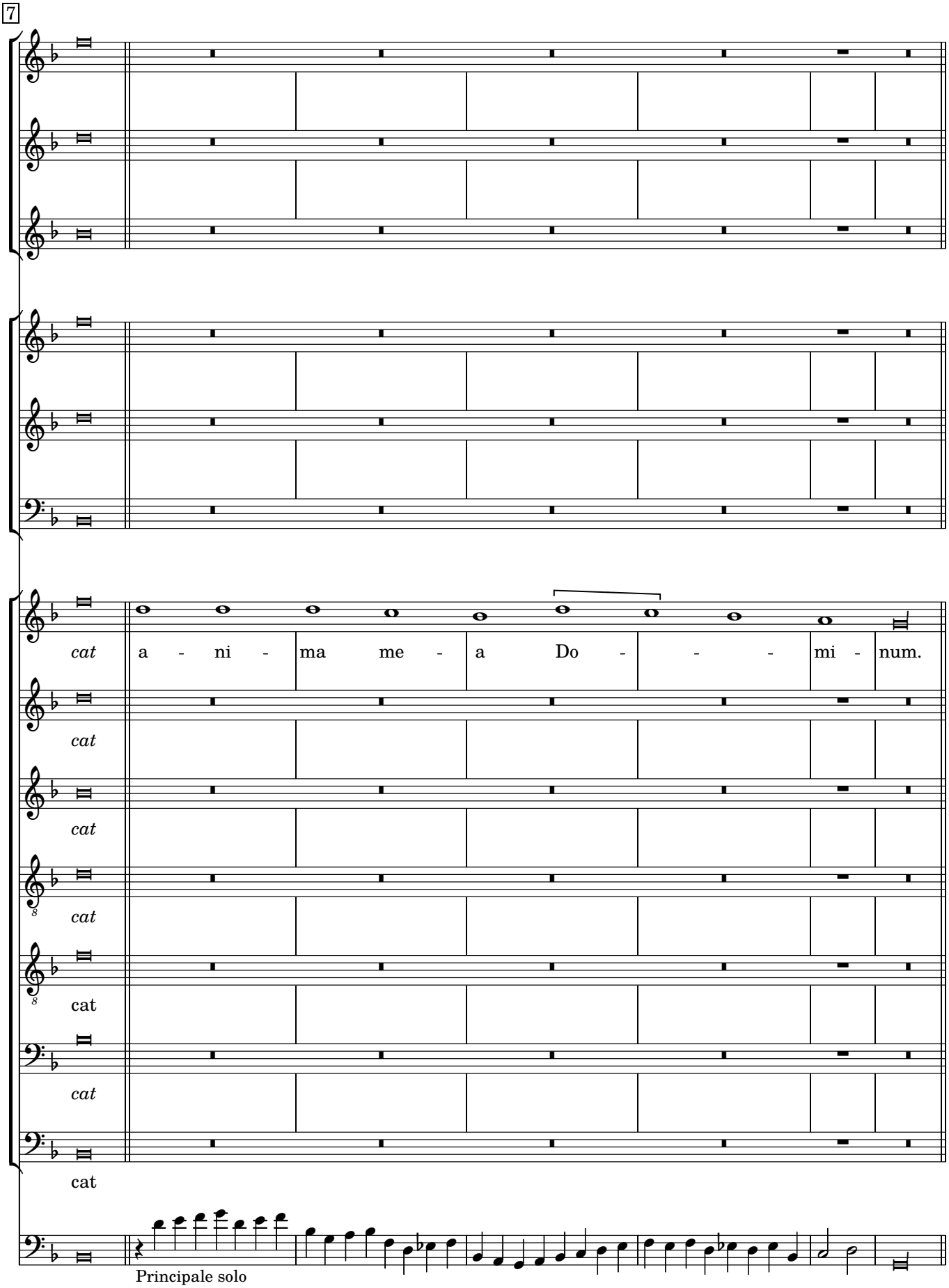
7
cat
a - ni - ma me - a Do - - - mi - num.
cat
cat
cat
cat
cat
Principale solo

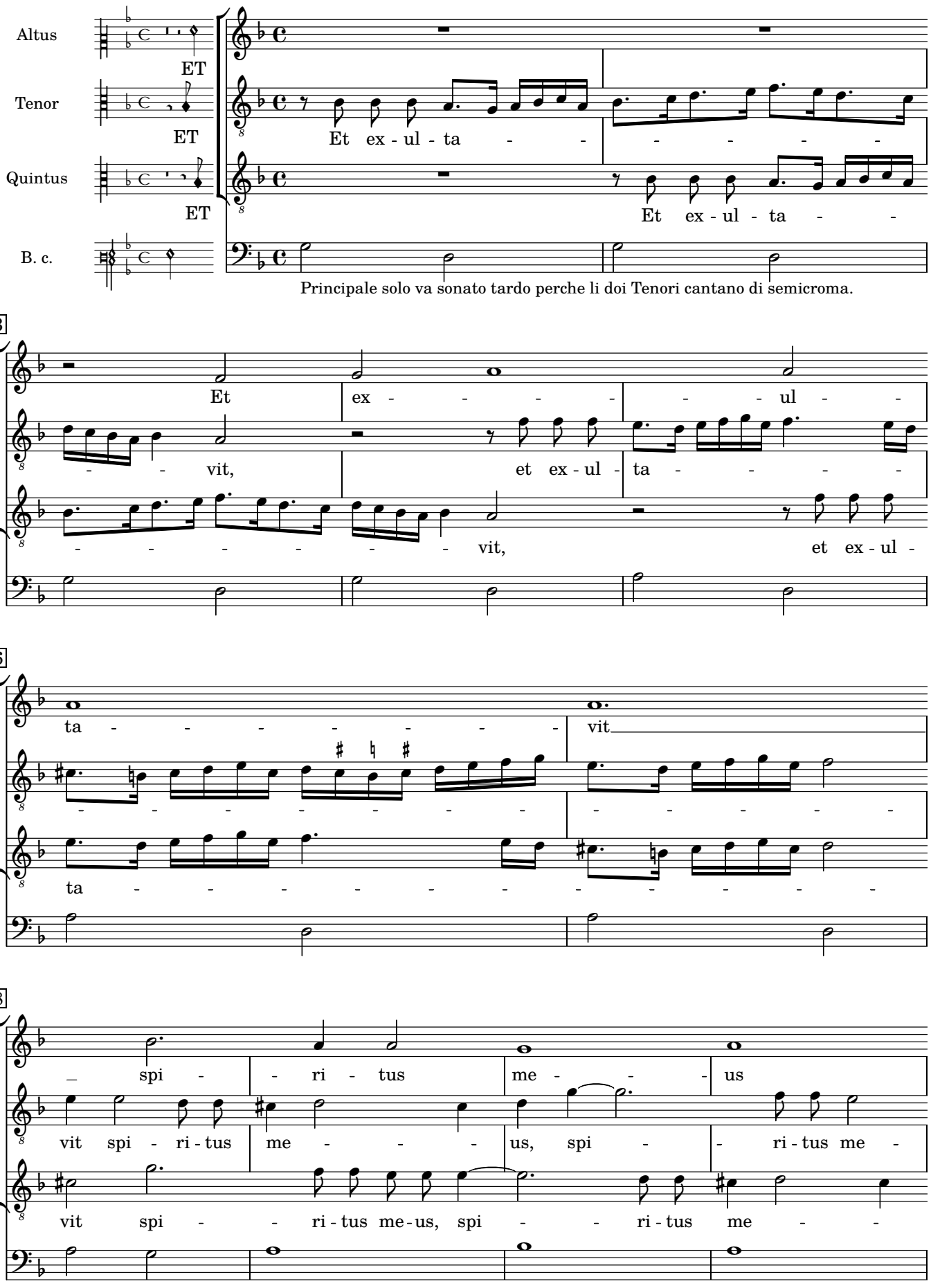
Altus
ET
Tenor
ET
Quintus
ET
B. c.
Et ex - ul - ta - - - - - - -
Et ex - ul - ta - -
Principale solo va sonato tardo perche li doi Tenori cantano di semicroma.
3
Et ex - - - - - - ul - -
- - vit, et ex - ul - ta - - - - -
- - - - - - - vit, et ex - ul -
6
ta - - - - - - - vit
- - - - - - - - - - - - - -
ta - - - - - - - - - - - - -
8
spi - - ri - tus me - - - us
vit spi - ri - tus me - - - us, spi - - ri - tus me -
vit spi - - ri - tus me - us, spi - - ri - tus me - -

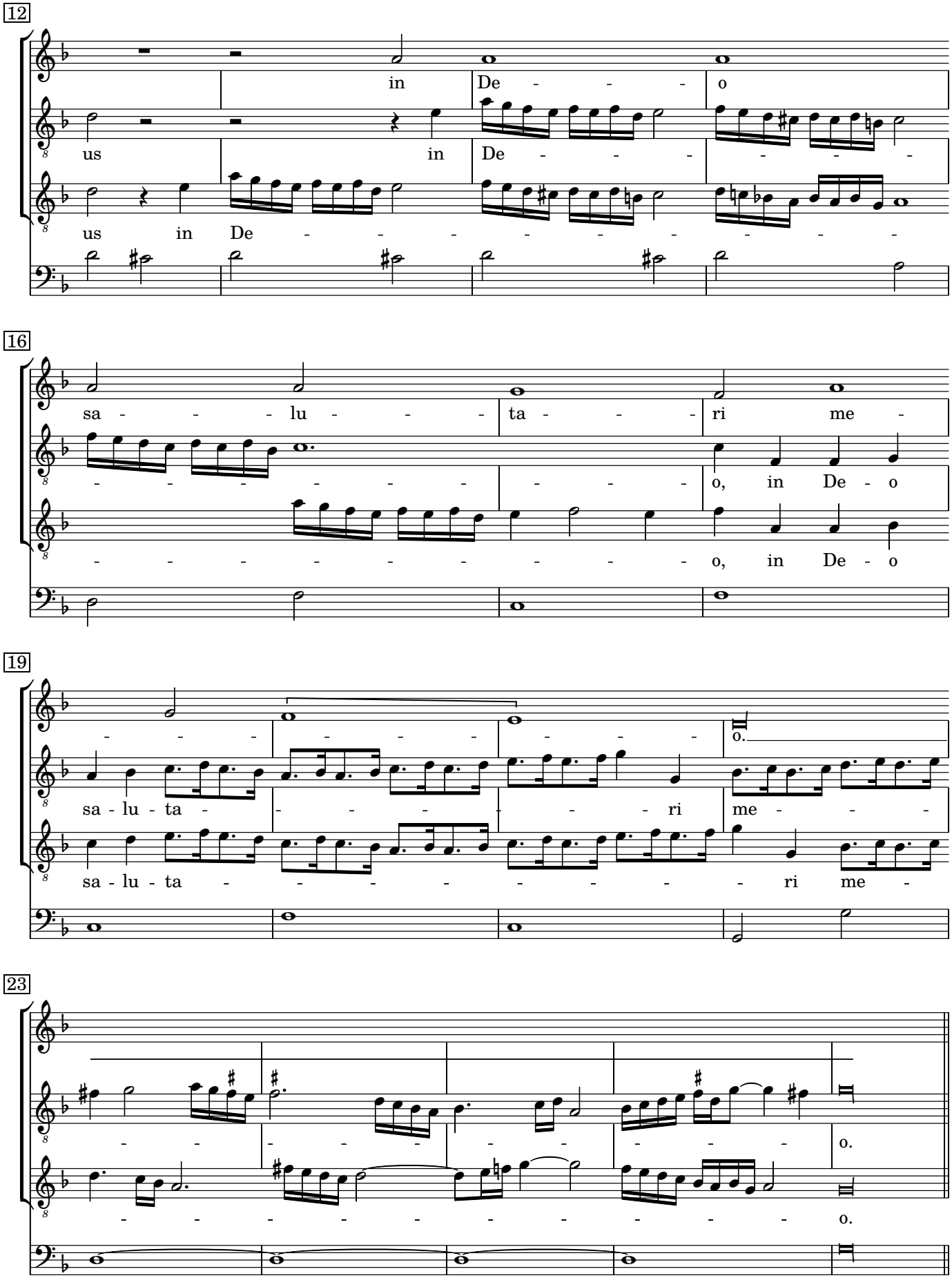
12
in De - - - o
us in De - - - - - - -
us in De - - - - - - - - - - -
16
sa - - - lu - - - ta - - - ri me -
- - - - - - - - - - o, in De - o
- - - - - - - - - - o, in De - o
19
- - - - - - - - - - o.
sa - lu - ta - - - - - - - ri me - - -
sa - lu - ta - - - - - - - - - ri me -
23
- - - - - - - - - - o.
- - - - - - - - - - o.

Quia respexit, ad una voce sola & sei instrumenti
li quali si soneranno con piu forza che si puo

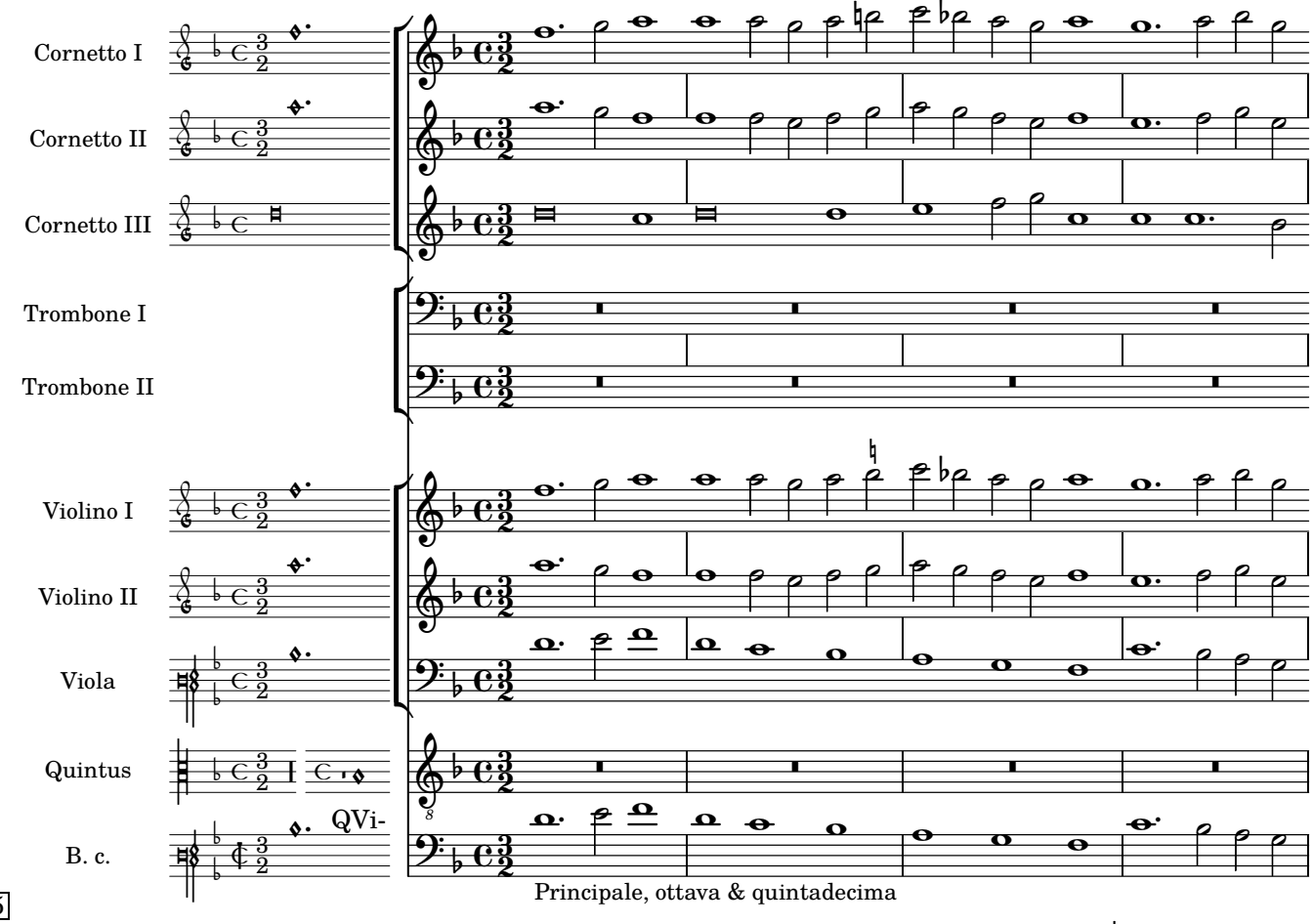

Principale, ottava & quintadecima

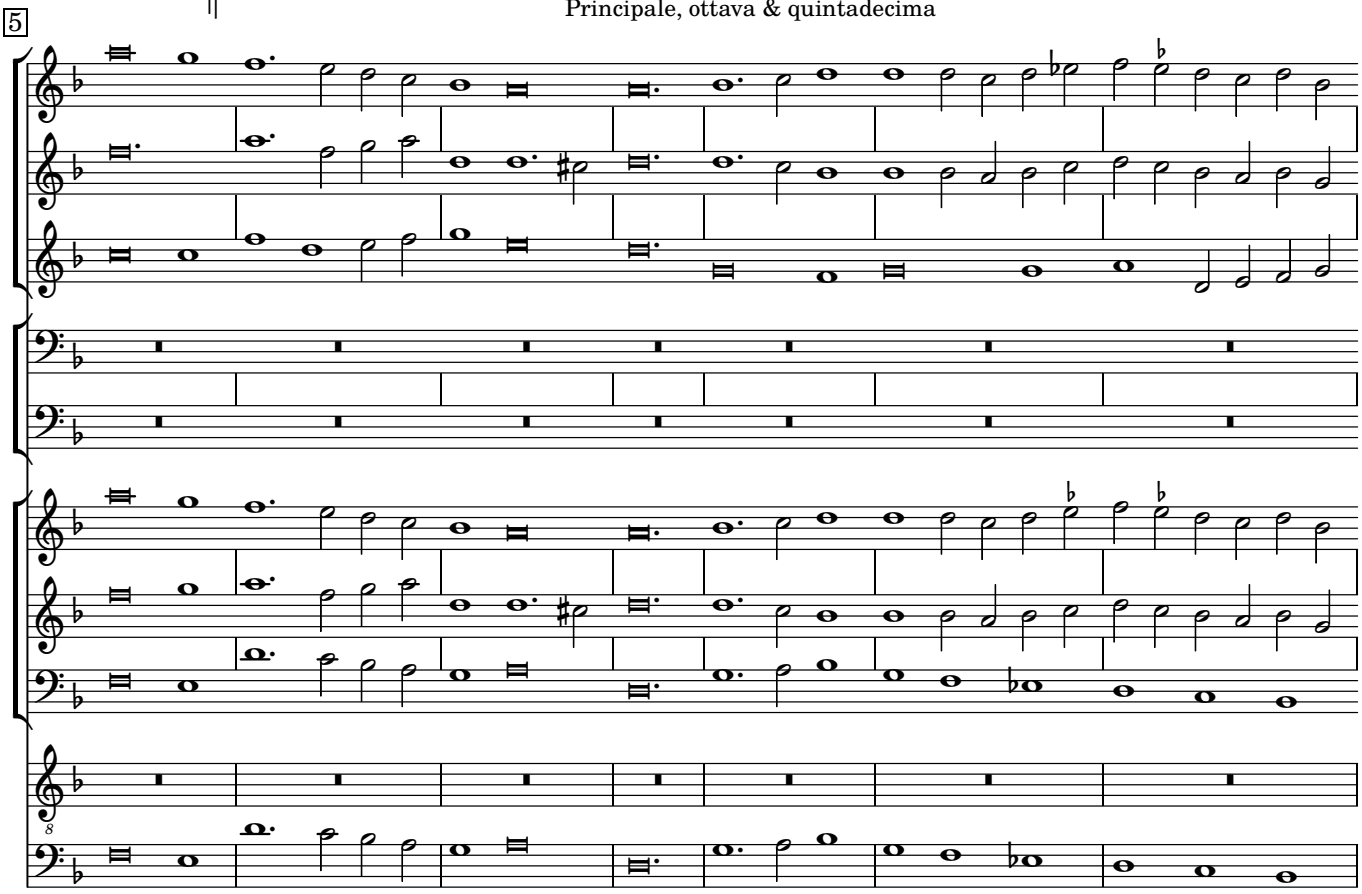

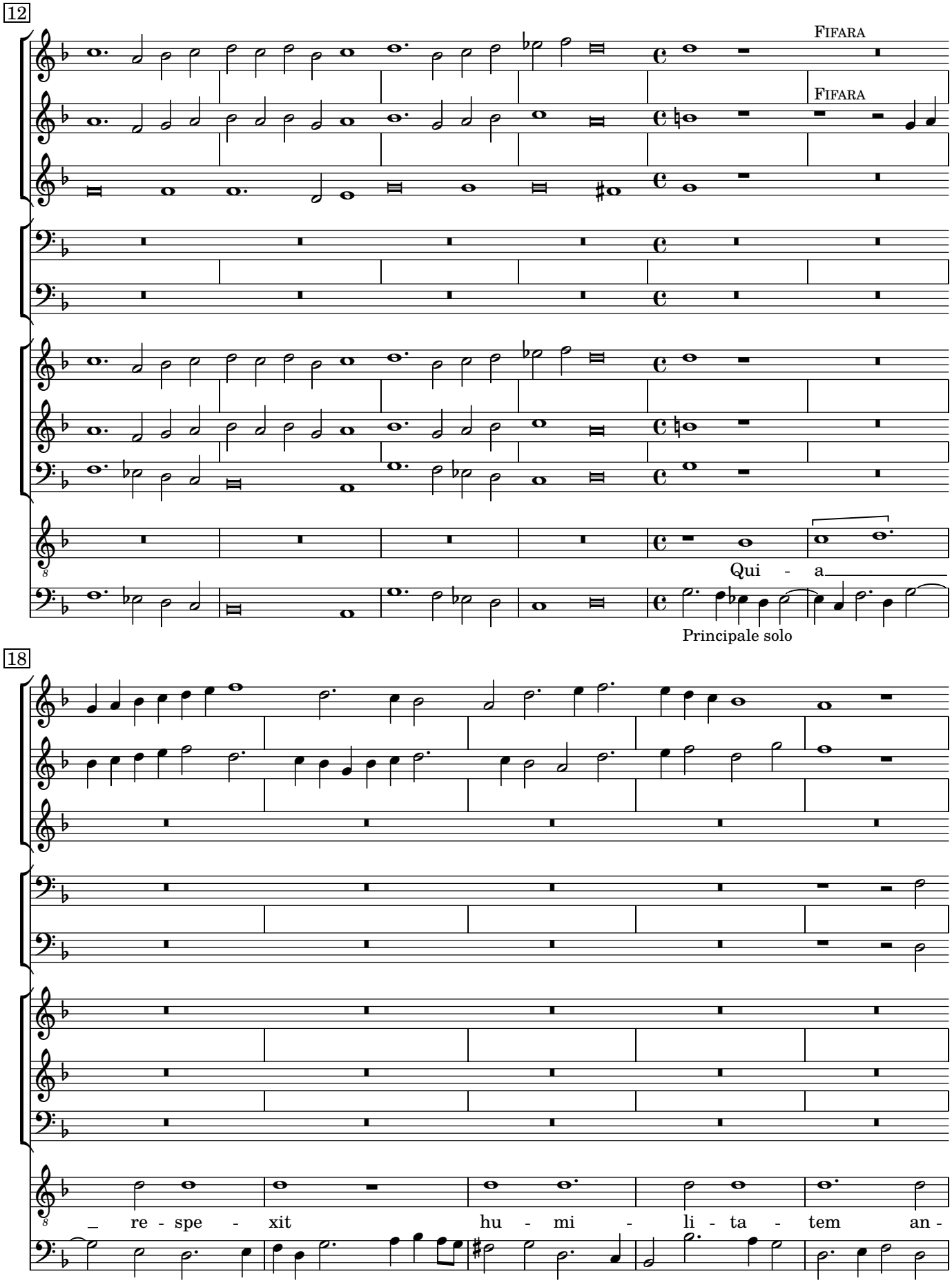
12
FIFARA
FIFARA
Qui - a
Principale solo
18
re - spe - xit
hu - mi - li - ta - tem an -

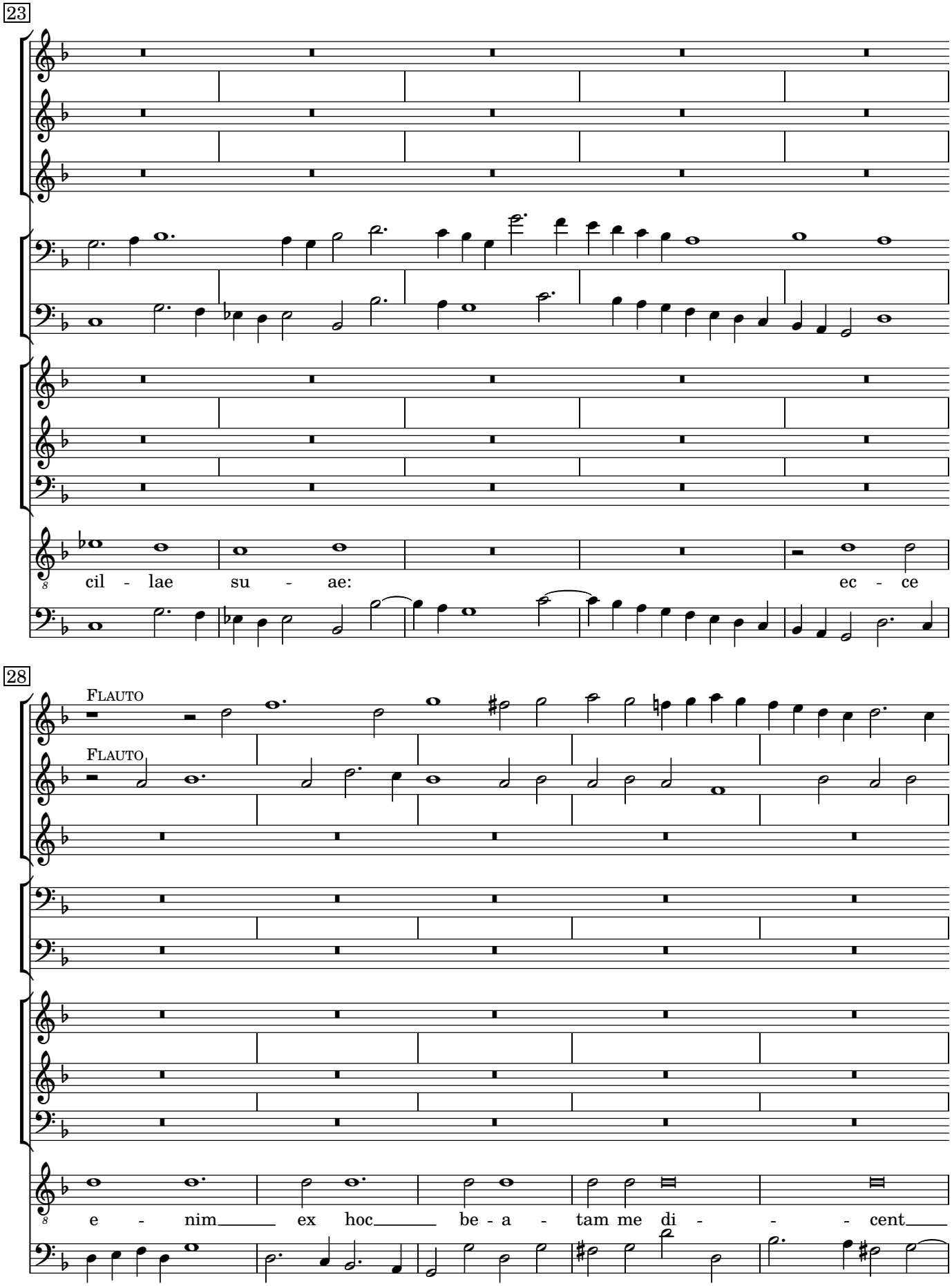
23
cil - lae su - ae: ec - ce
28
FLAUTO
FLAUTO
e - nim ex hoc be - a - tam me di - - - cent

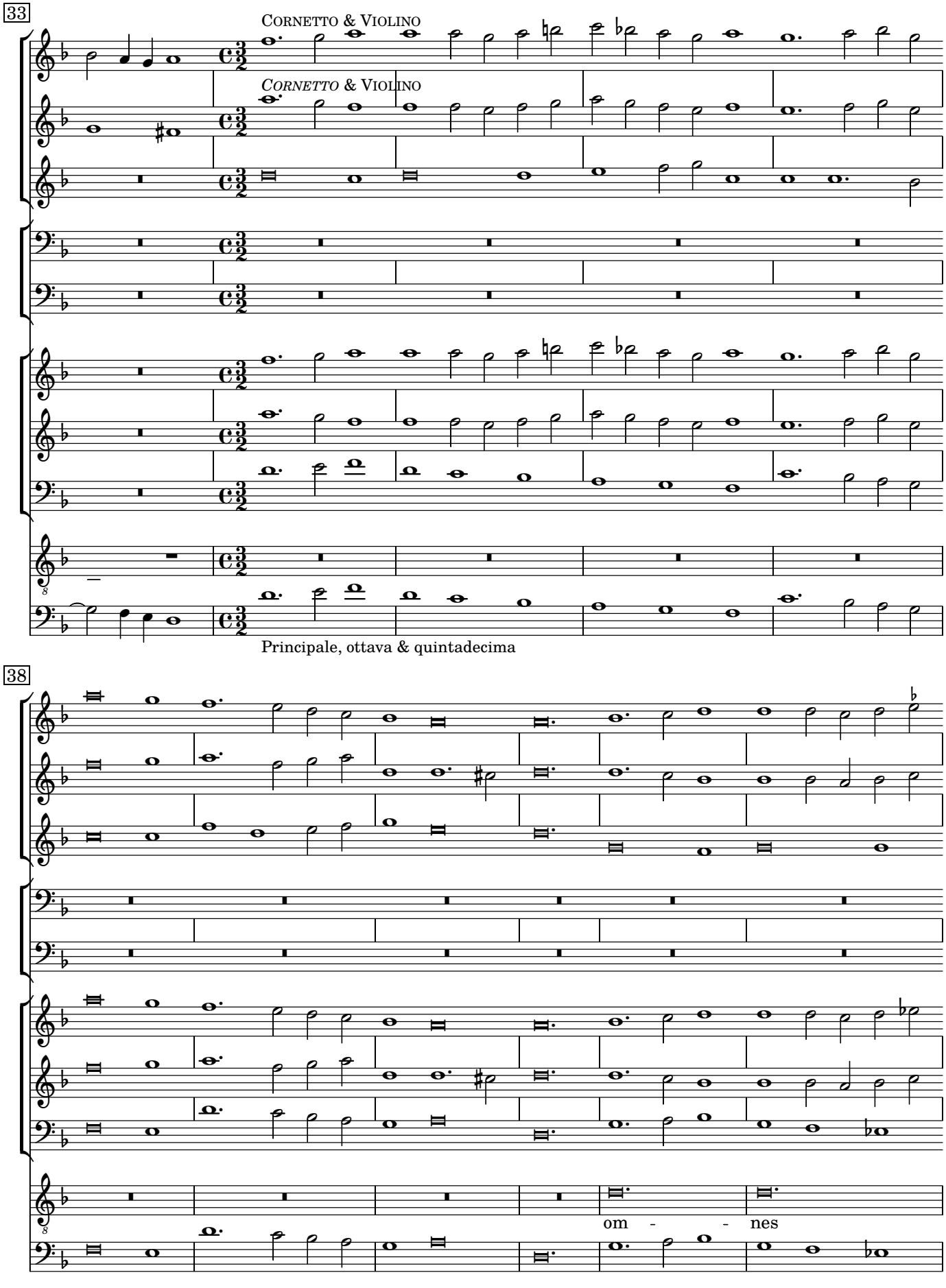
33
CORNETTO & VIOLINO
CORNETTO & VIOLINO
Principale, ottava & quintadecima
38
om - - nes

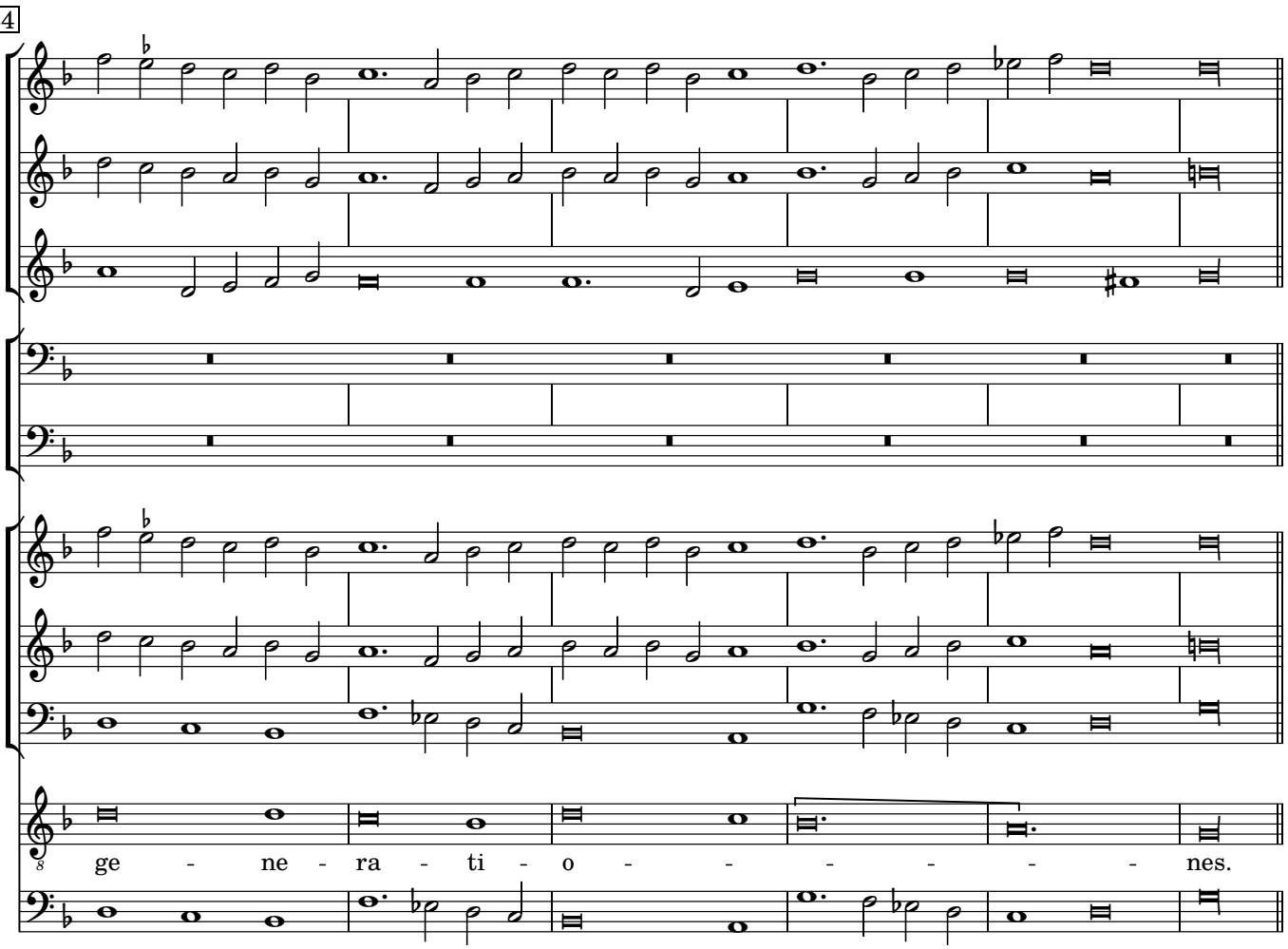

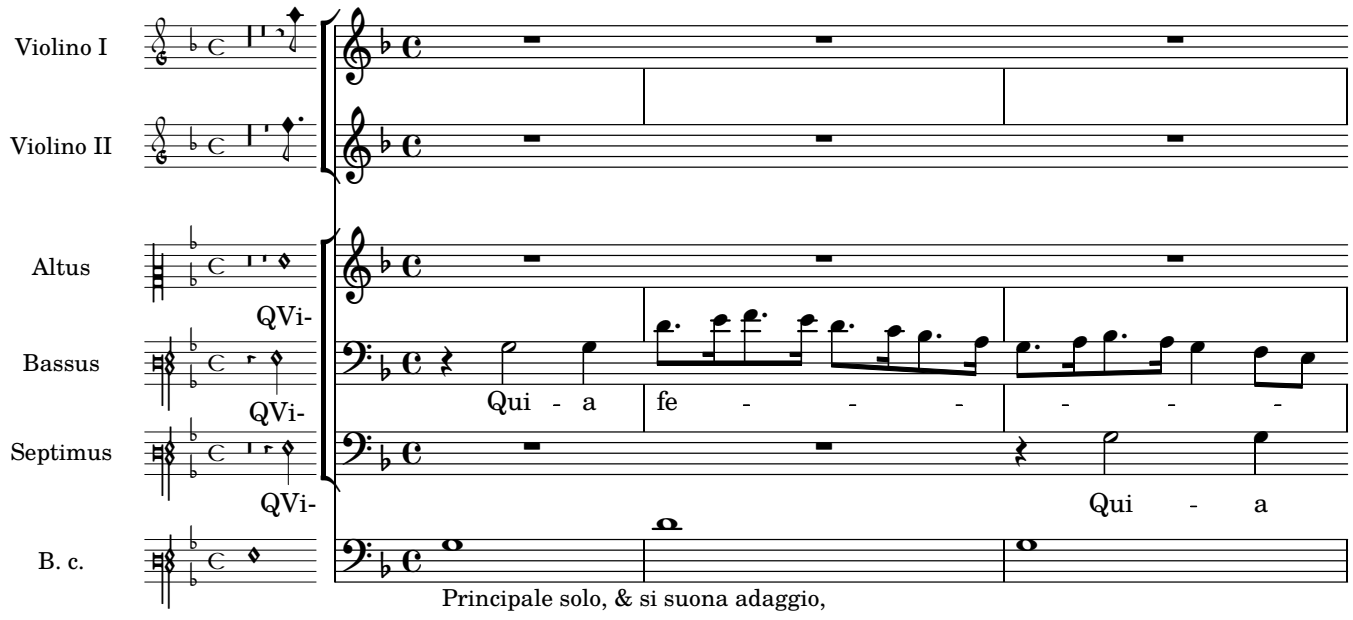

Principale solo, & si suona adaggio,
perche le parti cantano & sonano di Croma & Semicroma.

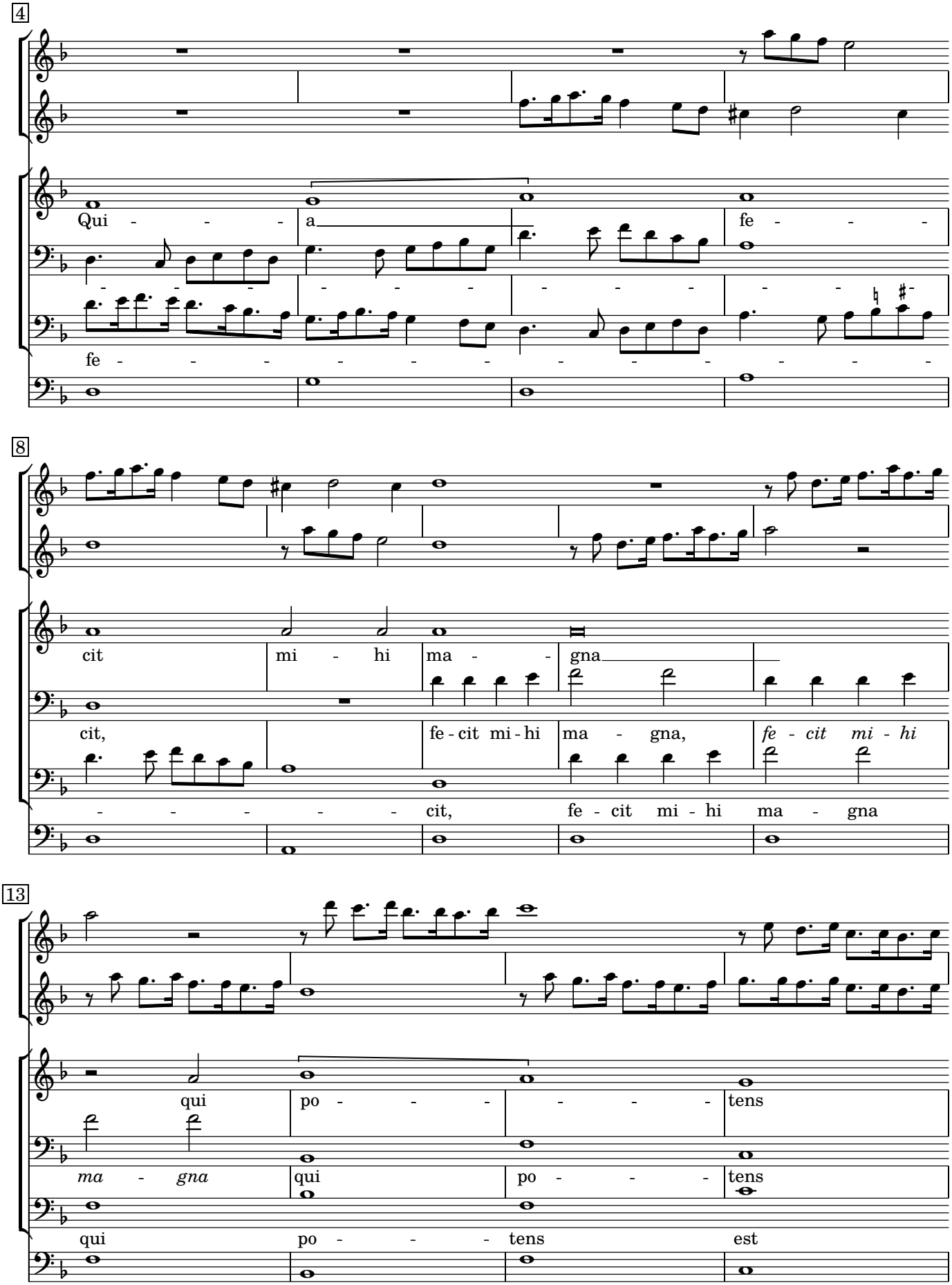
4
Qui - - - a
fe - - -
fe - - - - - - - - - - - - - -
8
cit mi - hi ma - - gna
cit,
fe - cit mi - hi ma - gna,
fe - cit mi - hi
- - - - - - cit,
fe - cit mi - hi ma - gna
13
qui po - - - - - - tens
ma - gna
qui po - - - tens
qui po - - - tens est

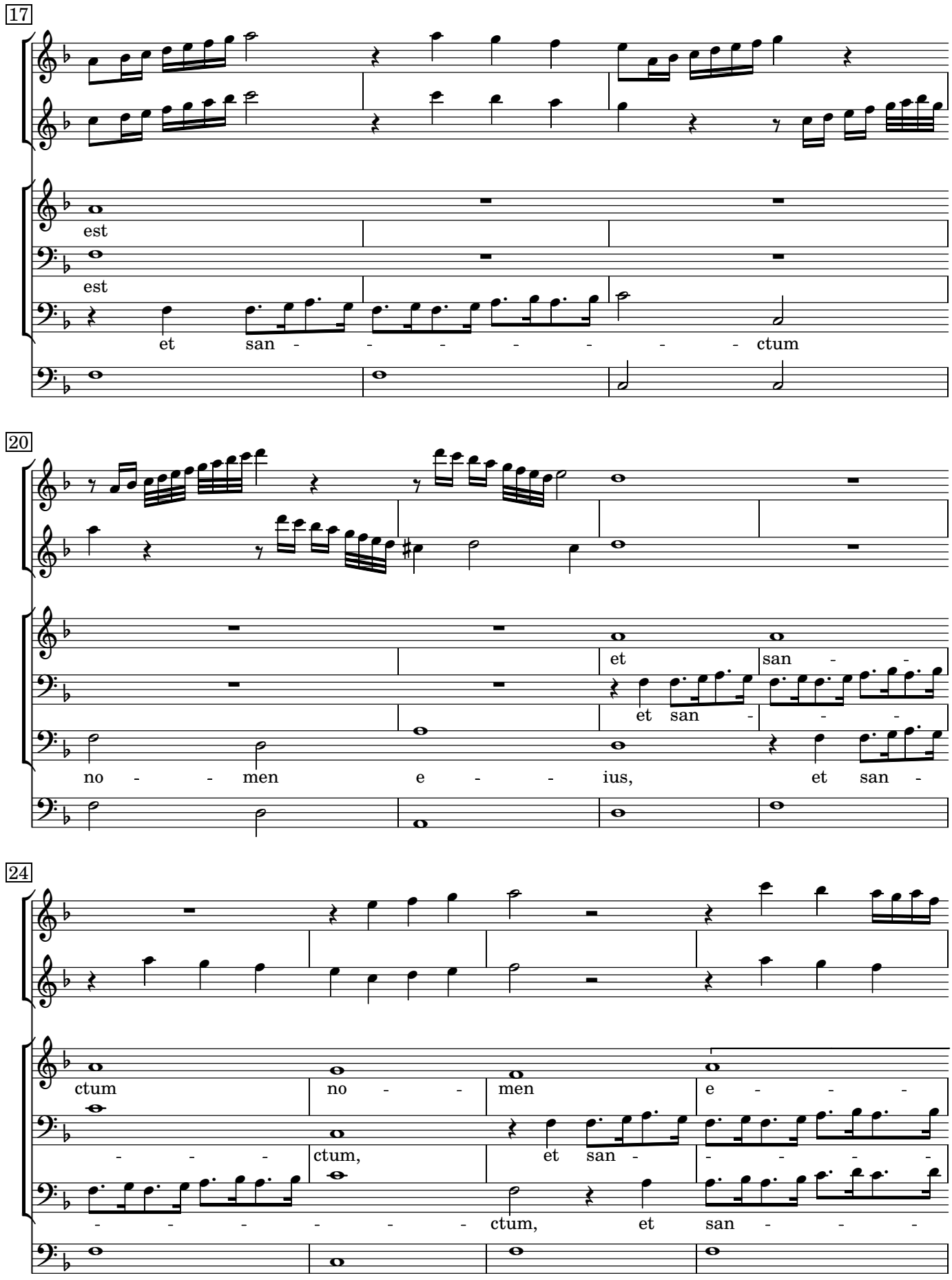
17
est
est
et san - - - - - - - ctum
20
et san - -
et san - - -
no - - men e - - ius, et san -
24
ctum no - - men e - - -
- - - - ctum, et san - - - - -
- - - - - - ctum, et san - - -

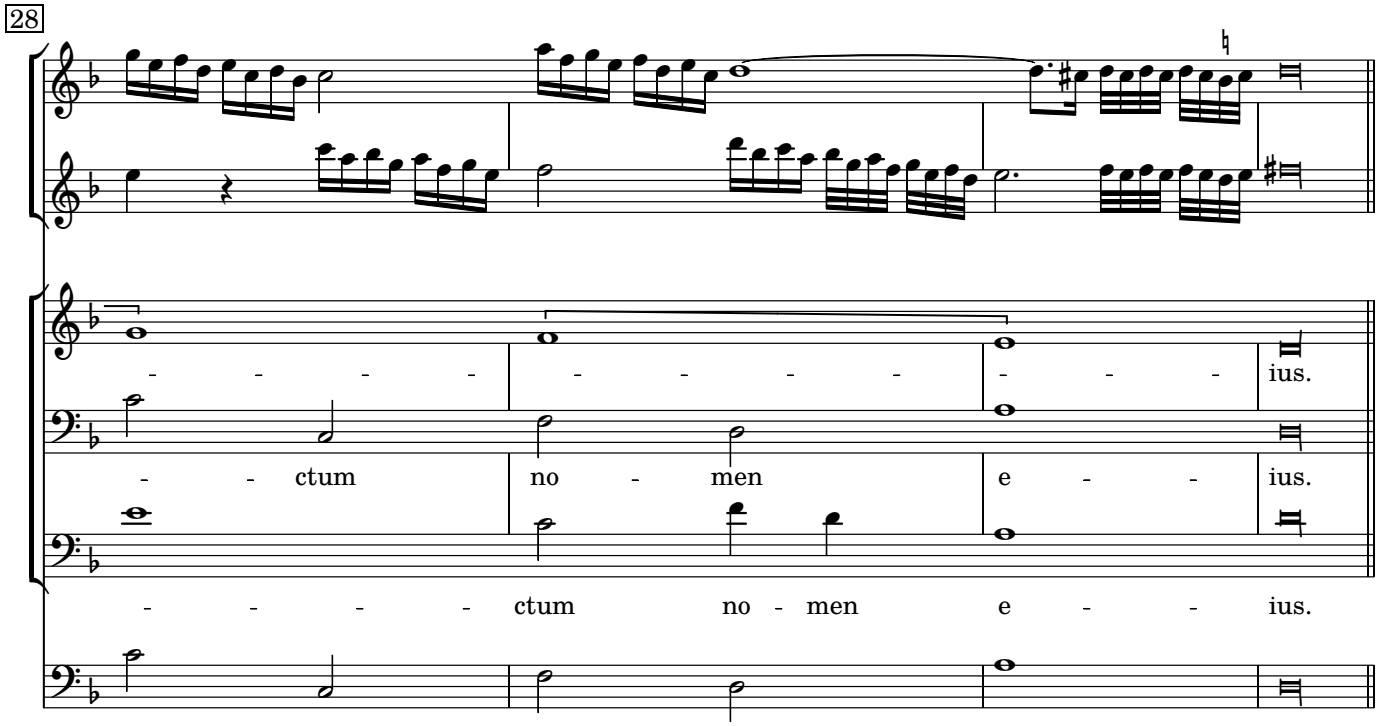
28
- - - - - - - - - - - - ius.
- - ctum no - men e - - ius.
- - - - - ctum no - men e - - ius.

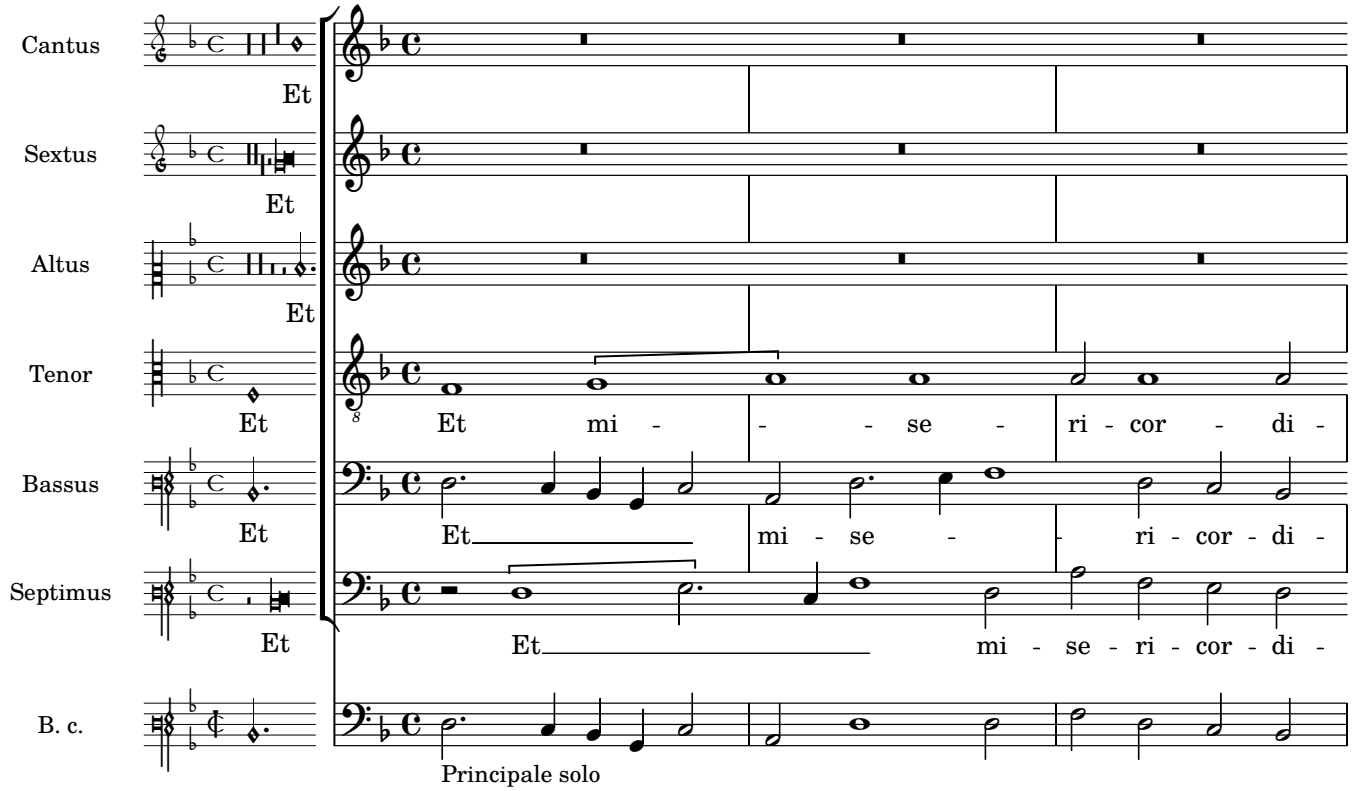
Cantus
Et
Sextus
Et
Altus
Et
Tenor
Et
Et mi - - - se - ri - cor - di -
Bassus
Et
Et mi - se - ri - cor - di -
Septimus
Et
Et mi - se - ri - cor - di -
B. c.
Principale solo

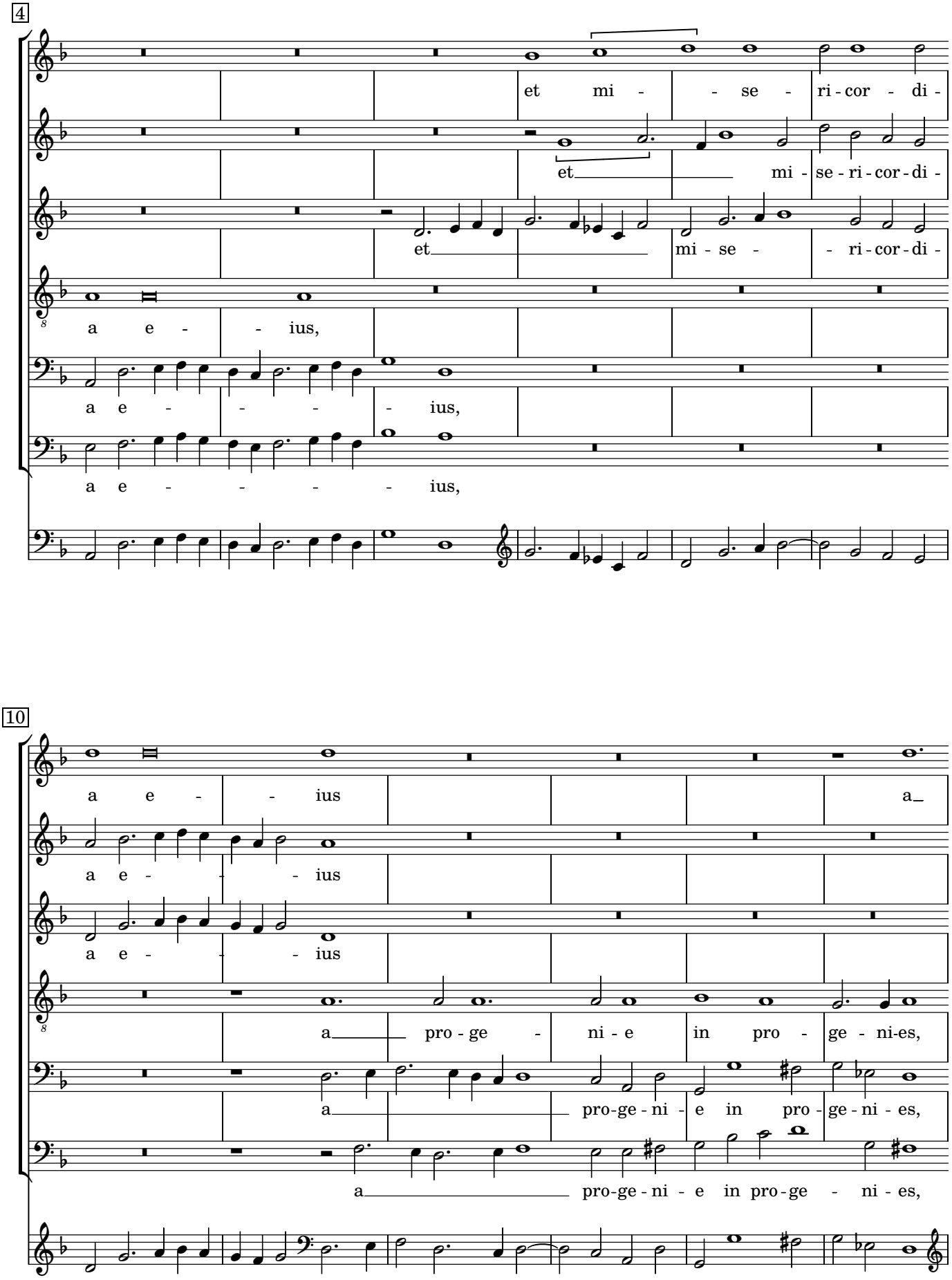
4
et mi - - se - ri - cor - di -
et mi - se - ri - cor - di -
et mi - se - - ri - cor - di -
a e - - ius,
a e - - - - ius,
a e - - - - - ius,
10
a e - - ius
a e - - - ius
a e - - - ius
a pro - ge - ni - e in pro - ge - ni - es,
a pro - ge - ni - e in pro - ge - ni - es,
a pro - ge - ni - e in pro - ge - ni - es,

16

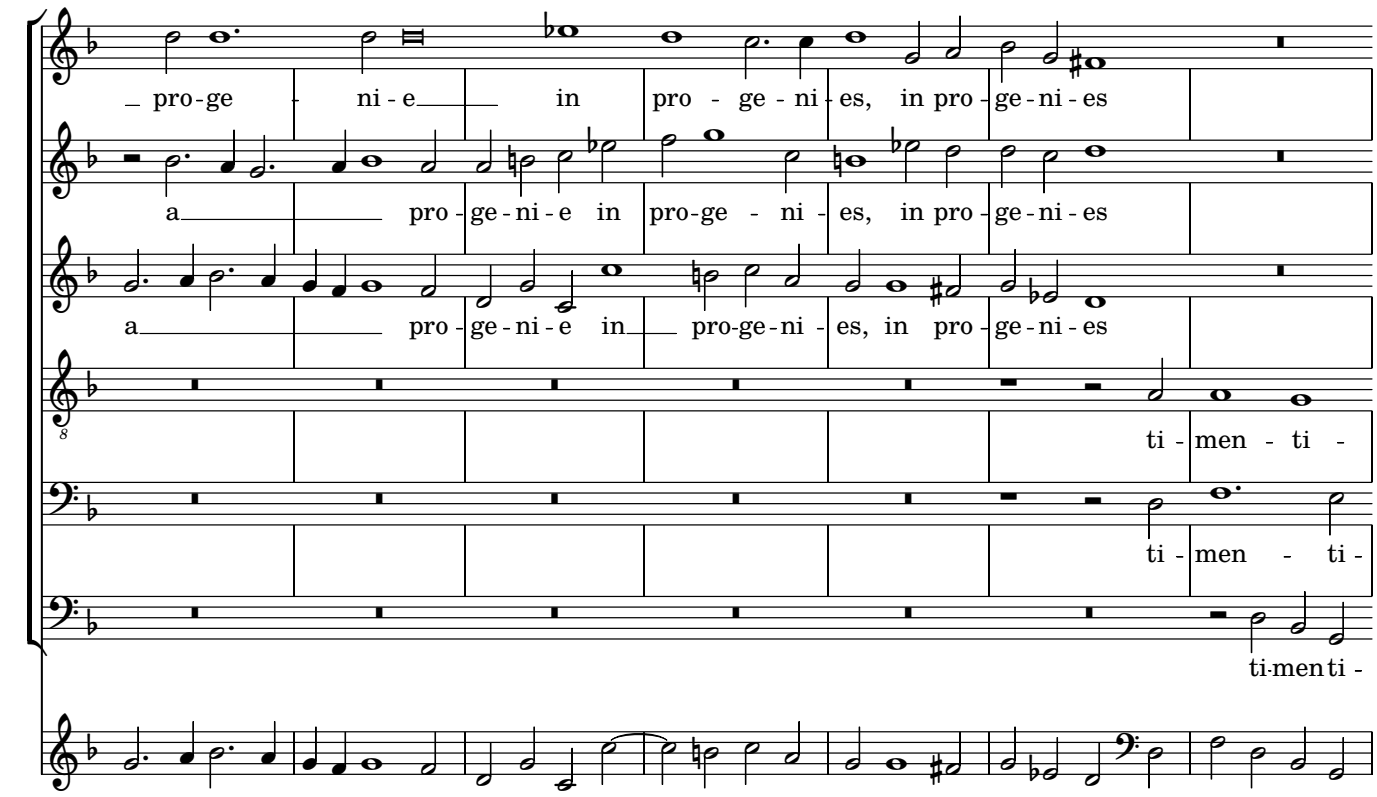
pro-ge - ni-e in pro - ge - ni-es, in pro-ge-ni-es
a pro-ge-ni-e in pro-ge - ni-es, in pro-ge-ni-es
a pro-ge-ni-e in pro-ge-ni-es, in pro-ge-ni-es
ti-men-ti-
ti-men-ti-
ti-men-ti-

23

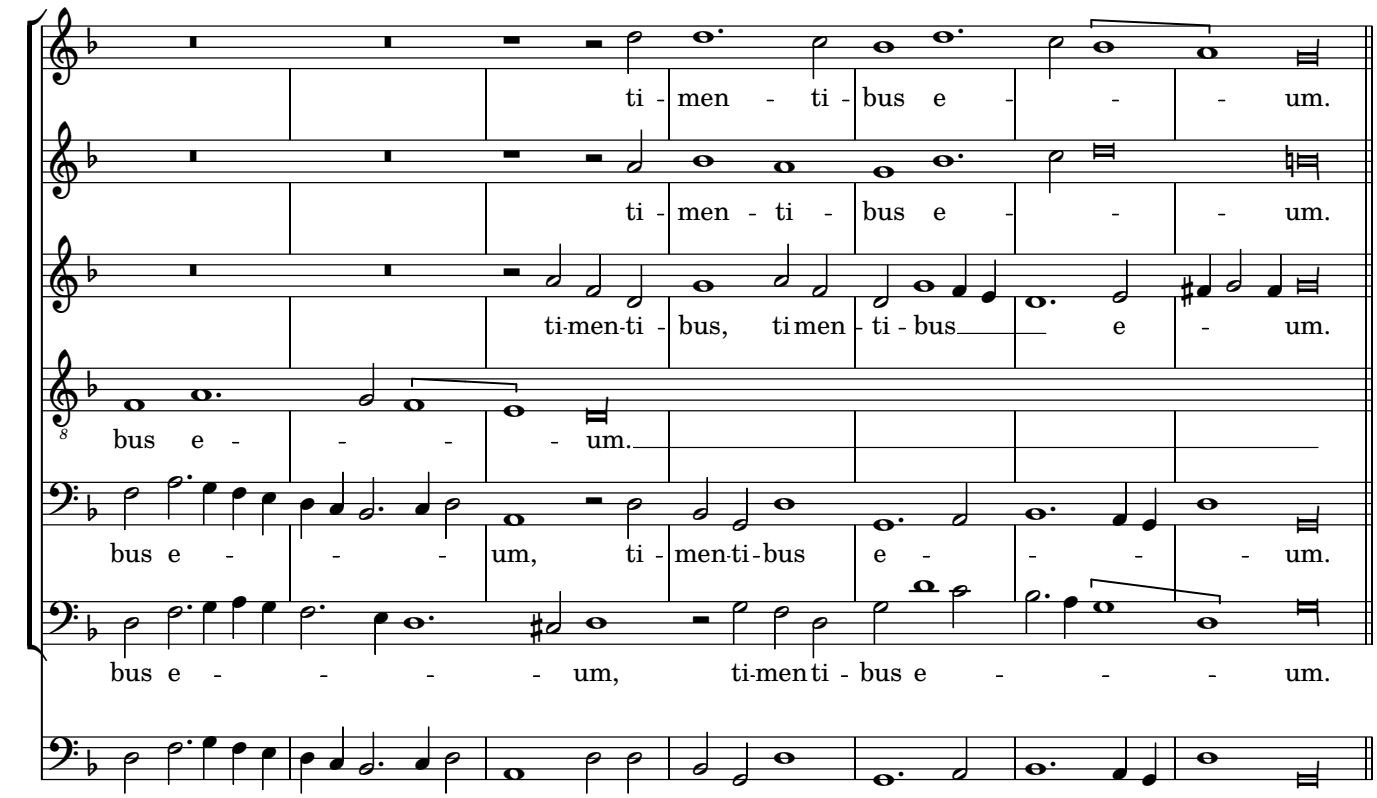
ti-men-ti-bus e - - - um.
ti-men-ti-bus e - - - um.
ti-men-ti-bus, ti-men-ti-bus e - um.
bus e - - - um.
bus e - - - um, ti-men-ti-bus e - - - um.
bus e - - - - um, ti-men-ti-bus e - - - um.

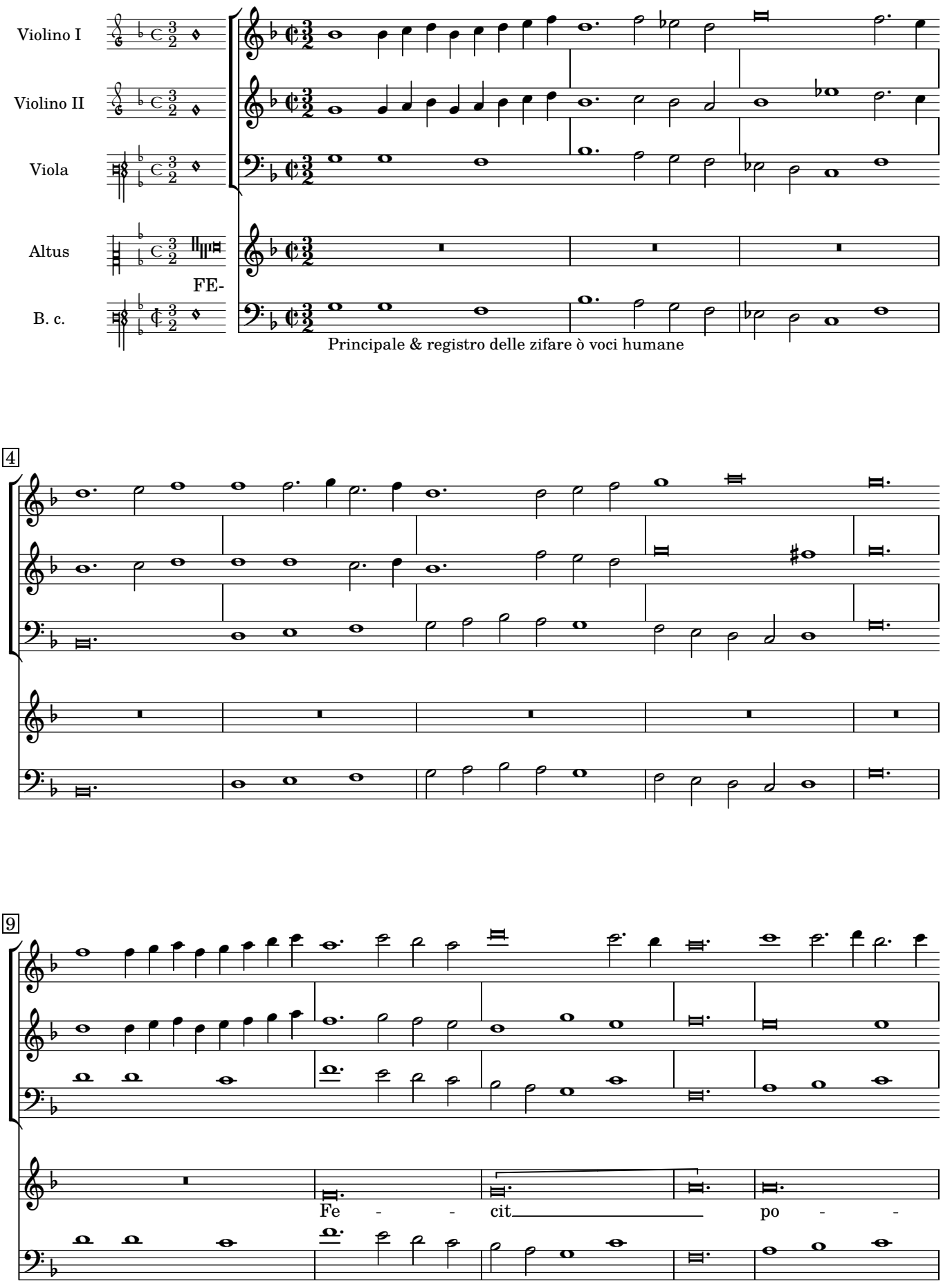
Violino I
Violino II
Viola
Altus
FE-
B. c.
Principale & registro delle zifare ò voci humane
4
9
Fe - - cit po -

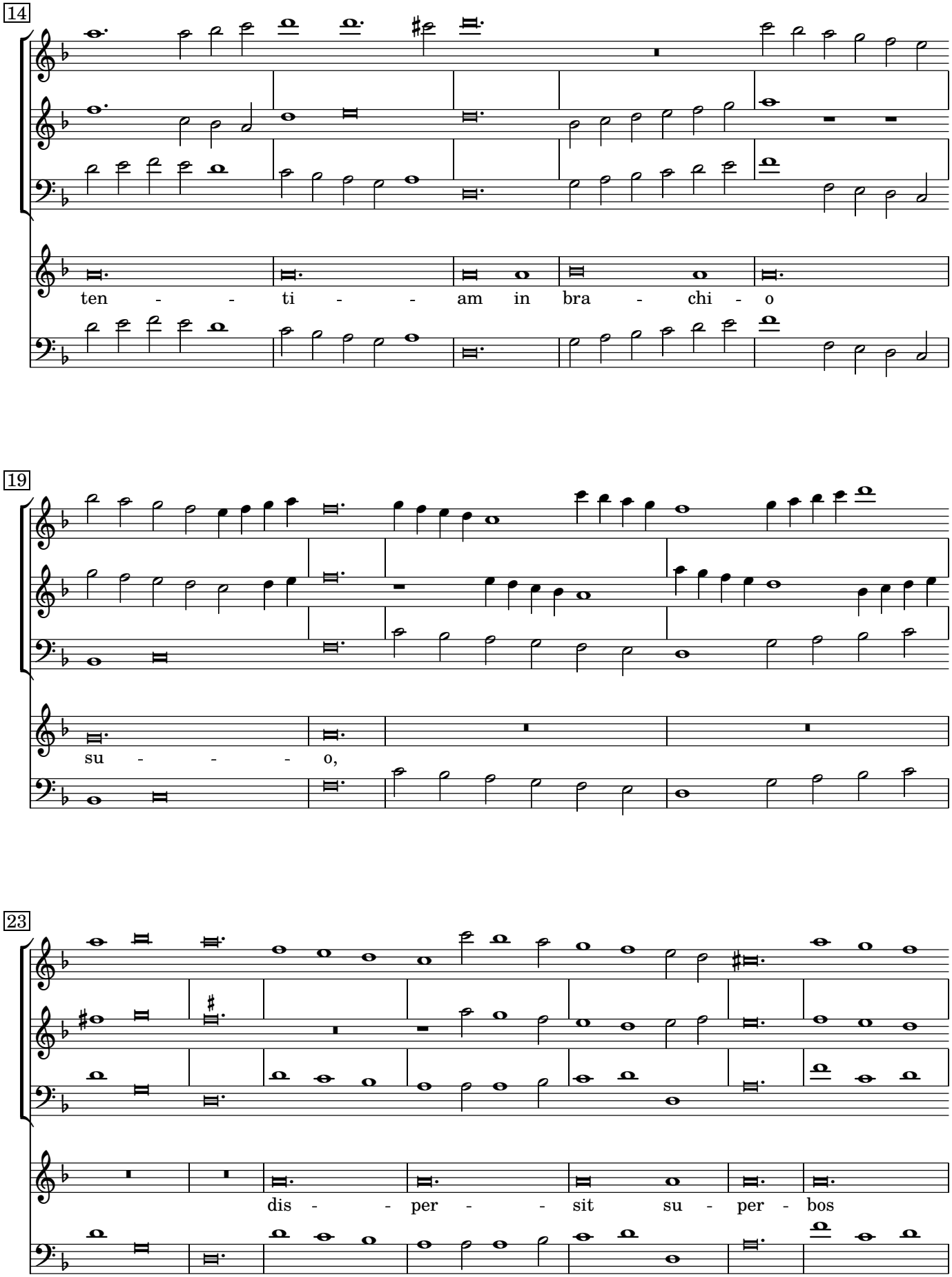
14
ten - - ti - - am in bra - chi - o
19
su - - - o,
23
dis - - per - - sit su - per - bos

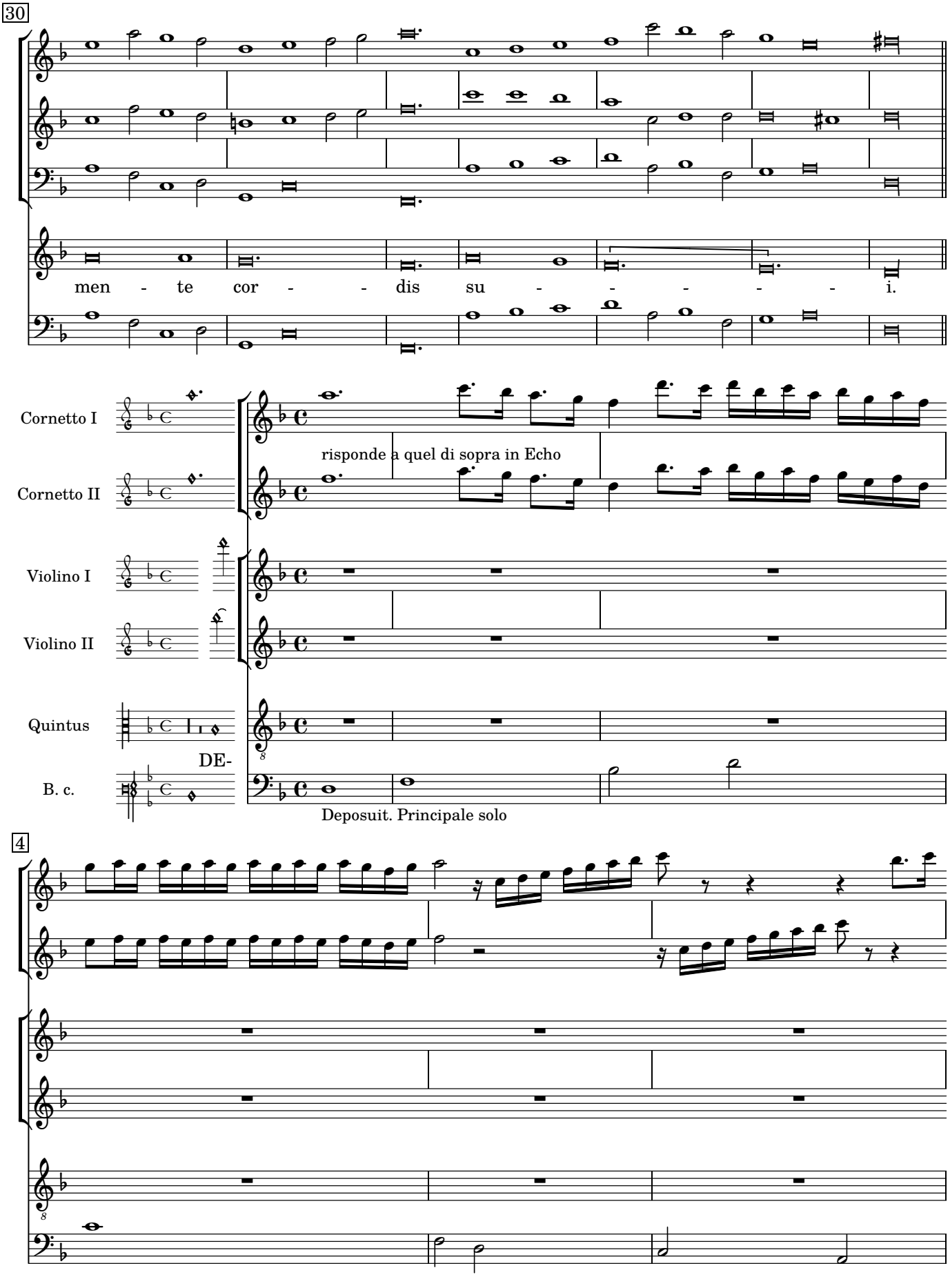
30
men - te cor - - dis su - - - - - i.
Cornetto I
Cornetto II
risponde a quel di sopra in Echo
Violino I
Violino II
Quintus
DE-
B. c.
Deposuit. Principale solo
4

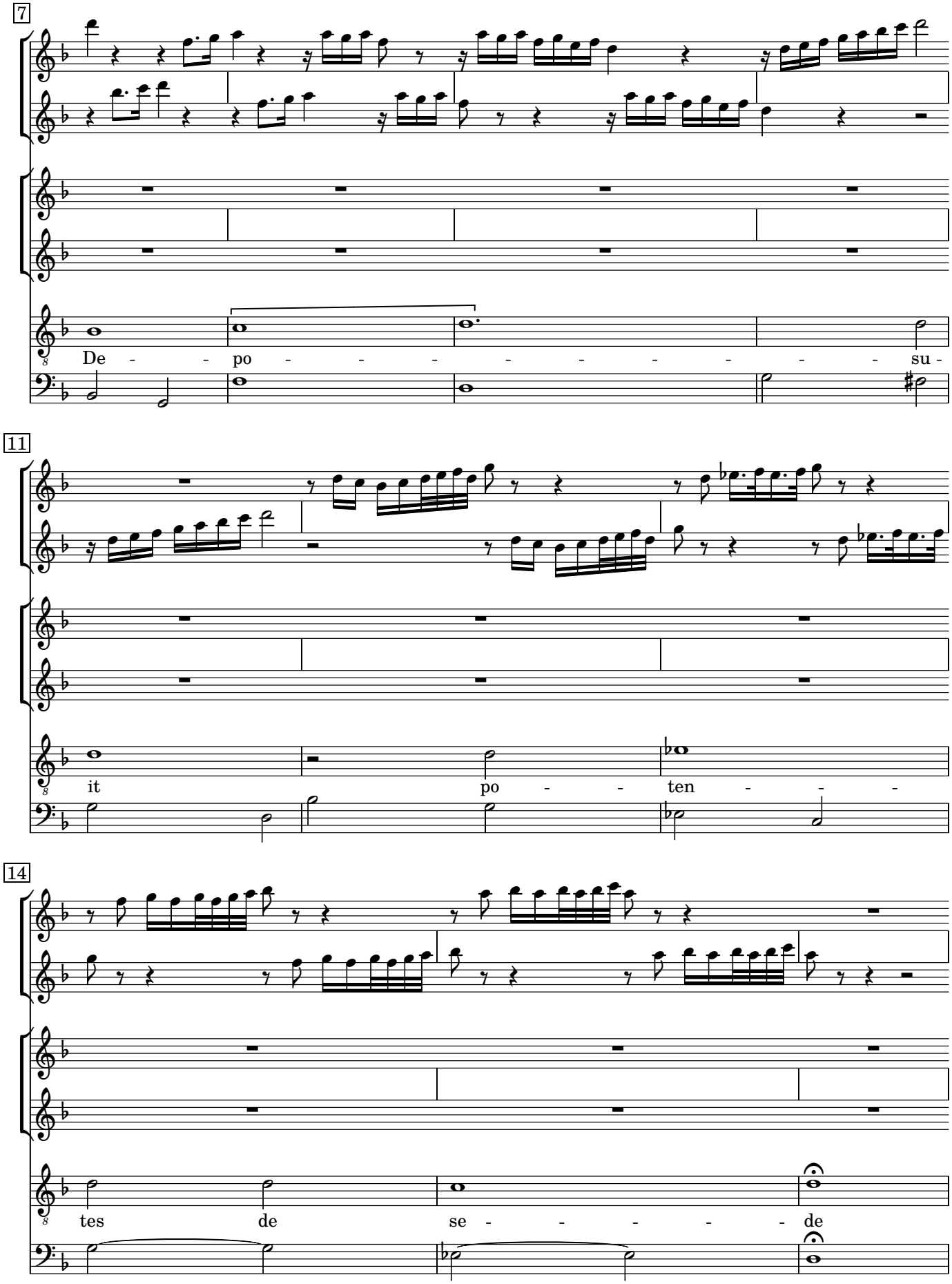
7
De - - po - - - - - - - - - su -
11
it po - - ten - - -
14
tes de se - - - - - de

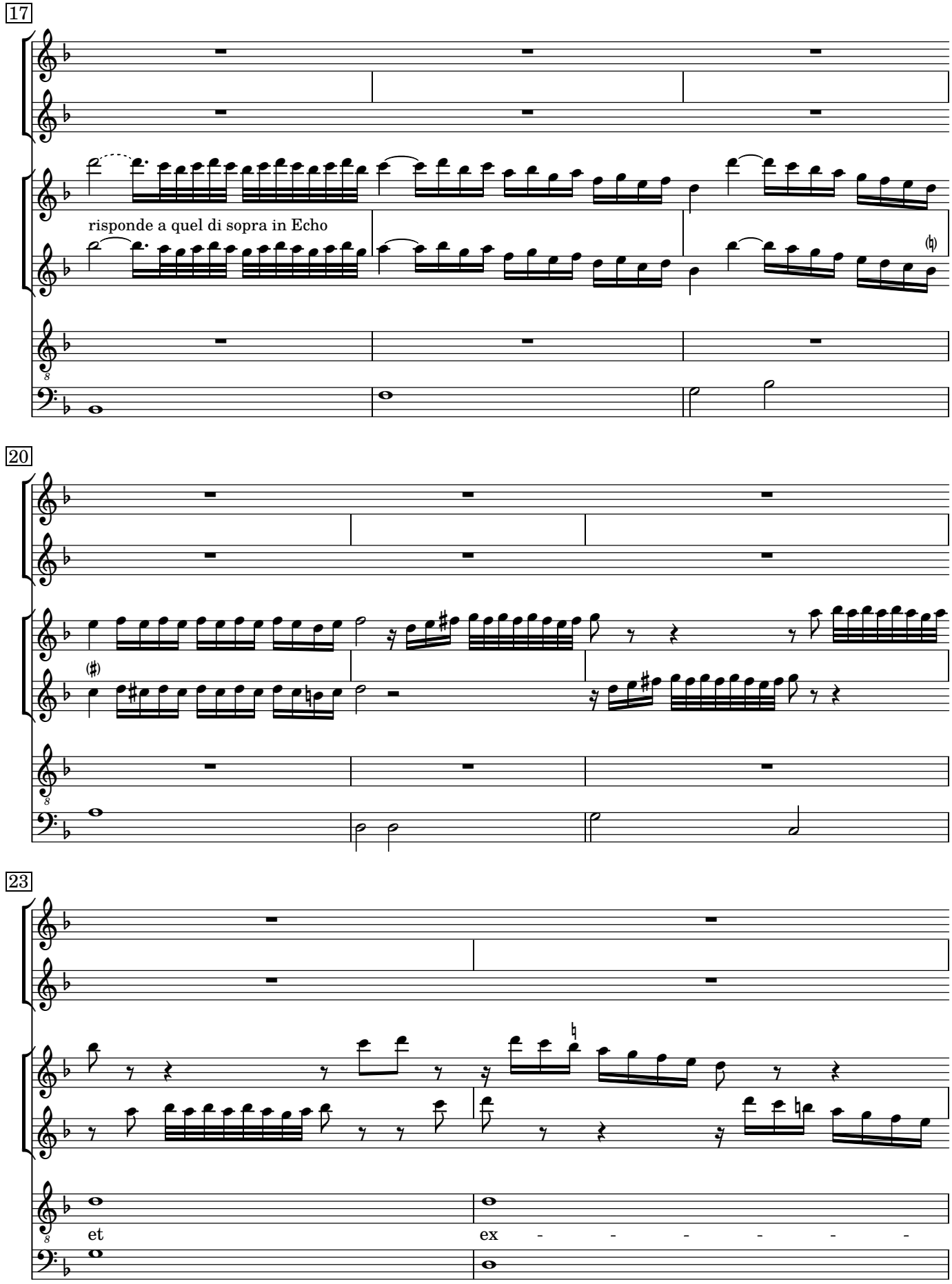
17
risponde a quel di sopra in Echo
20
23
et
ex - - - - - -

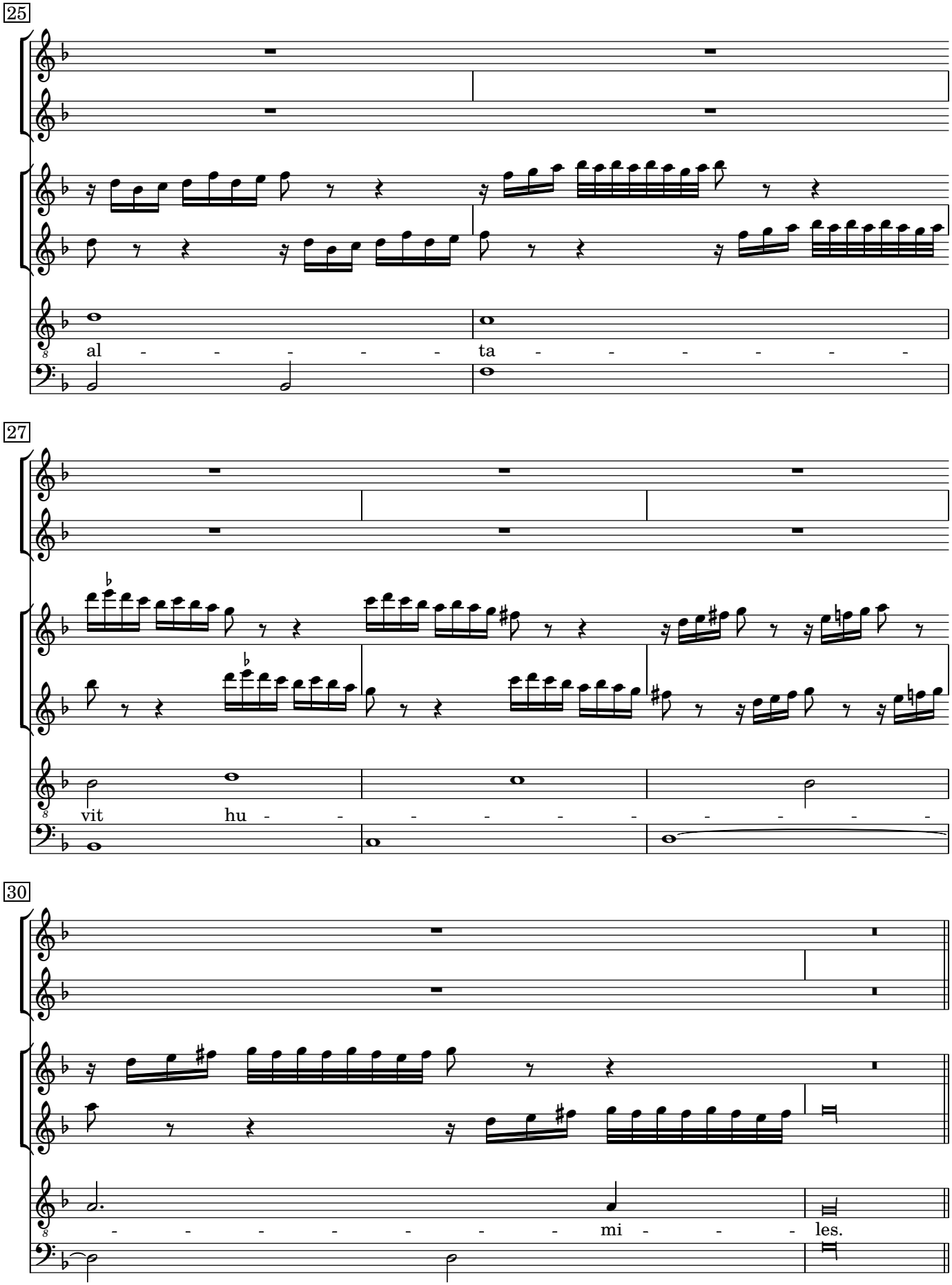
25
al - - - - - ta - - - - - - -
27
vit hu - - - - - - - - - -
30
- - - - - - - - mi - - - les.

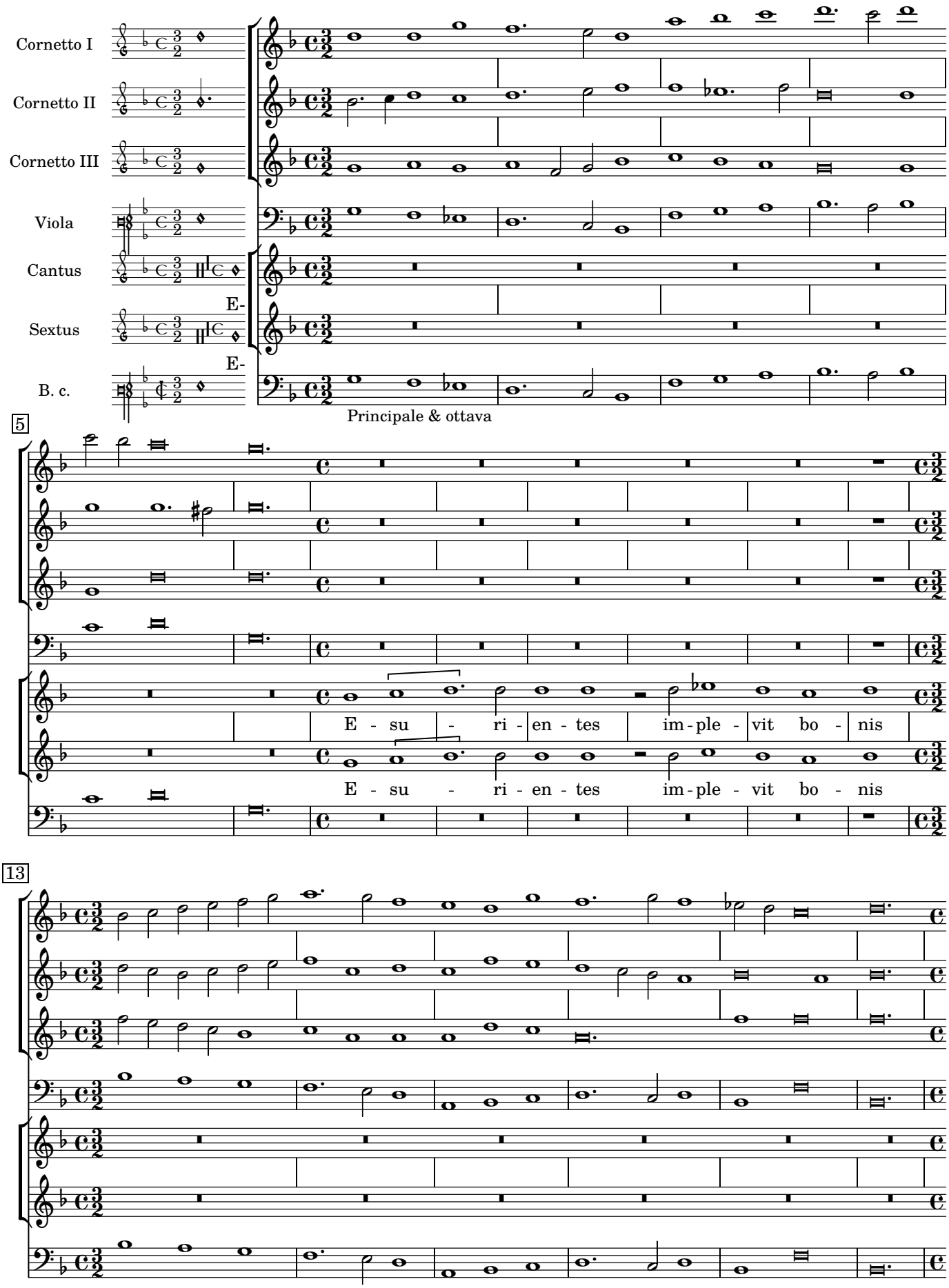
Cornetto I
Cornetto II
Cornetto III
Viola
Cantus
Sextus
B. c.
E-
E-
Principale & ottava
5
E - su - ri - en - tes im - ple - vit bo - nis
E - su - ri - en - tes im - ple - vit bo - nis
13

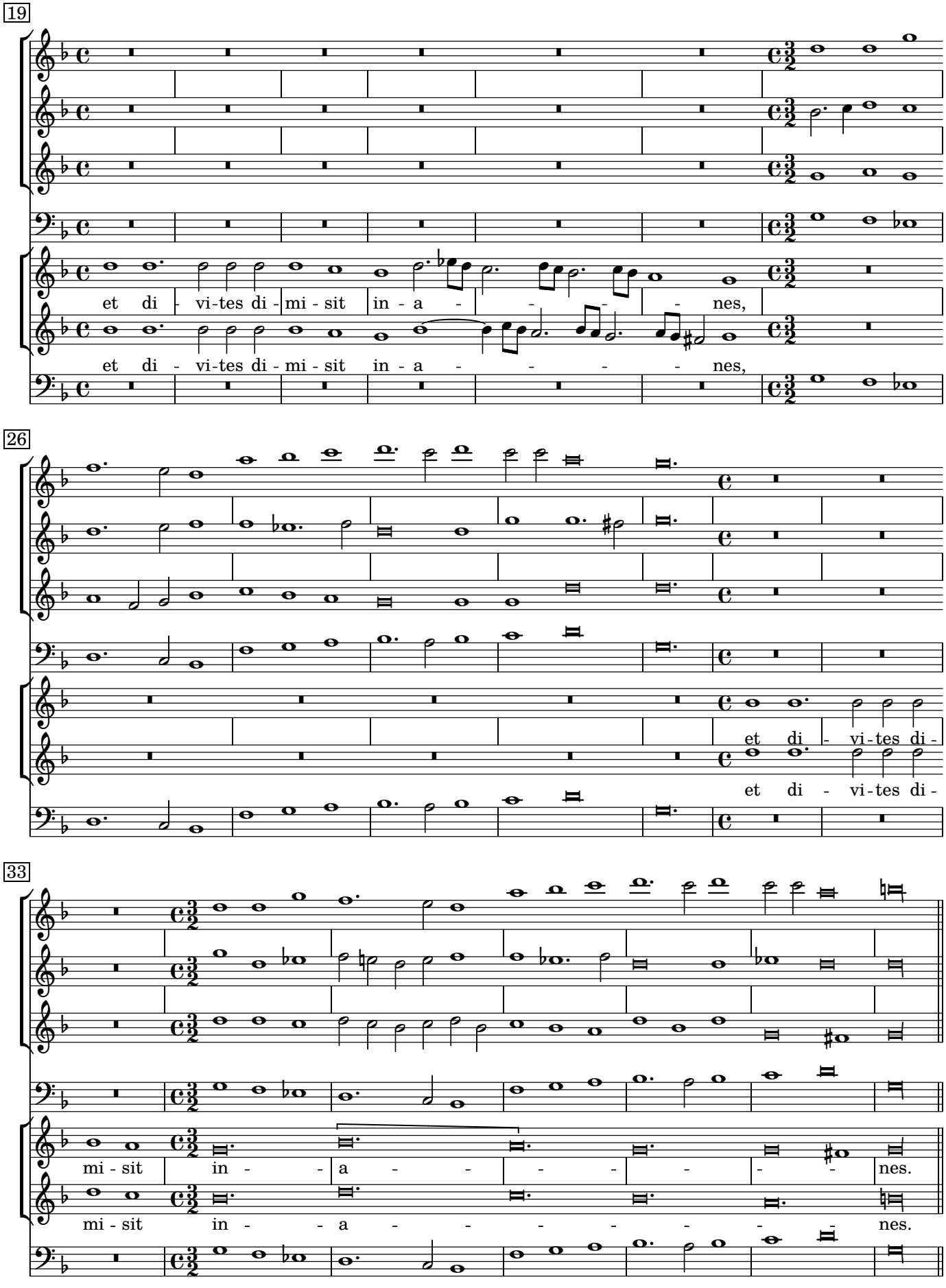
19
et di - vi-tes di - mi - sit in - a - - - - nes,
et di - vi-tes di - mi - sit in - a - - - - - nes,
26
et di - vi-tes di -
et di - vi-tes di -
33
mi - sit in - - a - - - - - - nes.
mi - sit in - - a - - - - - - nes.

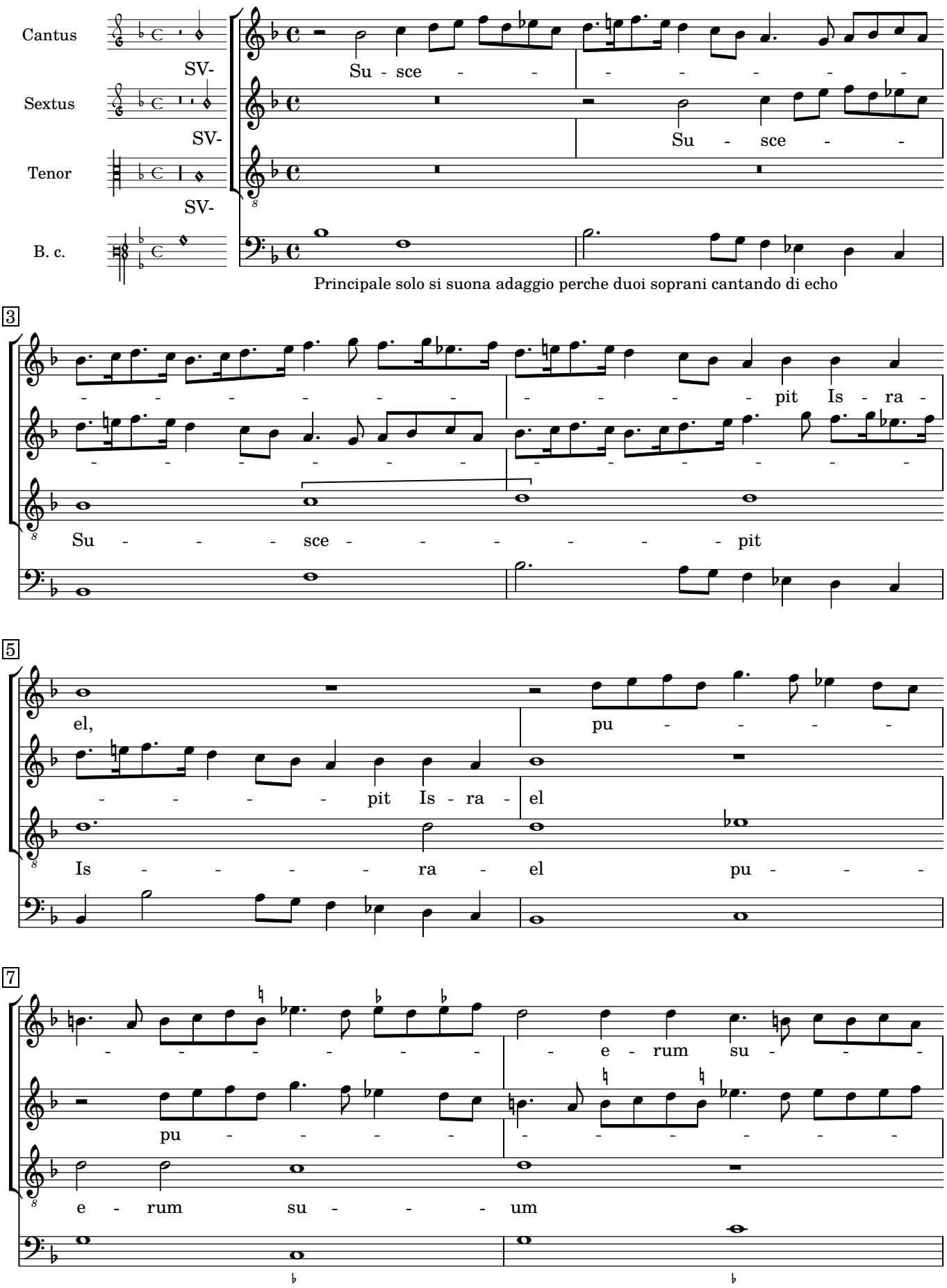
Cantus
SV-
Sextus
SV-
Tenor
SV-
B. c.
Su - sce - - - - - - - -
Su - sce - -
Principale solo si suona adaggio perche duoi soprani cantando di echo
3
- - - - - - - - - - - pit Is - ra -
Su - - - sce - - - - - - pit
5
el, pu - - - -
- - - - pit Is - ra - el
Is - - - - ra - el pu - - -
7
- - - - - - - e - rum su - - -
pu - - - - - - - - - - -
e - rum su - - - um

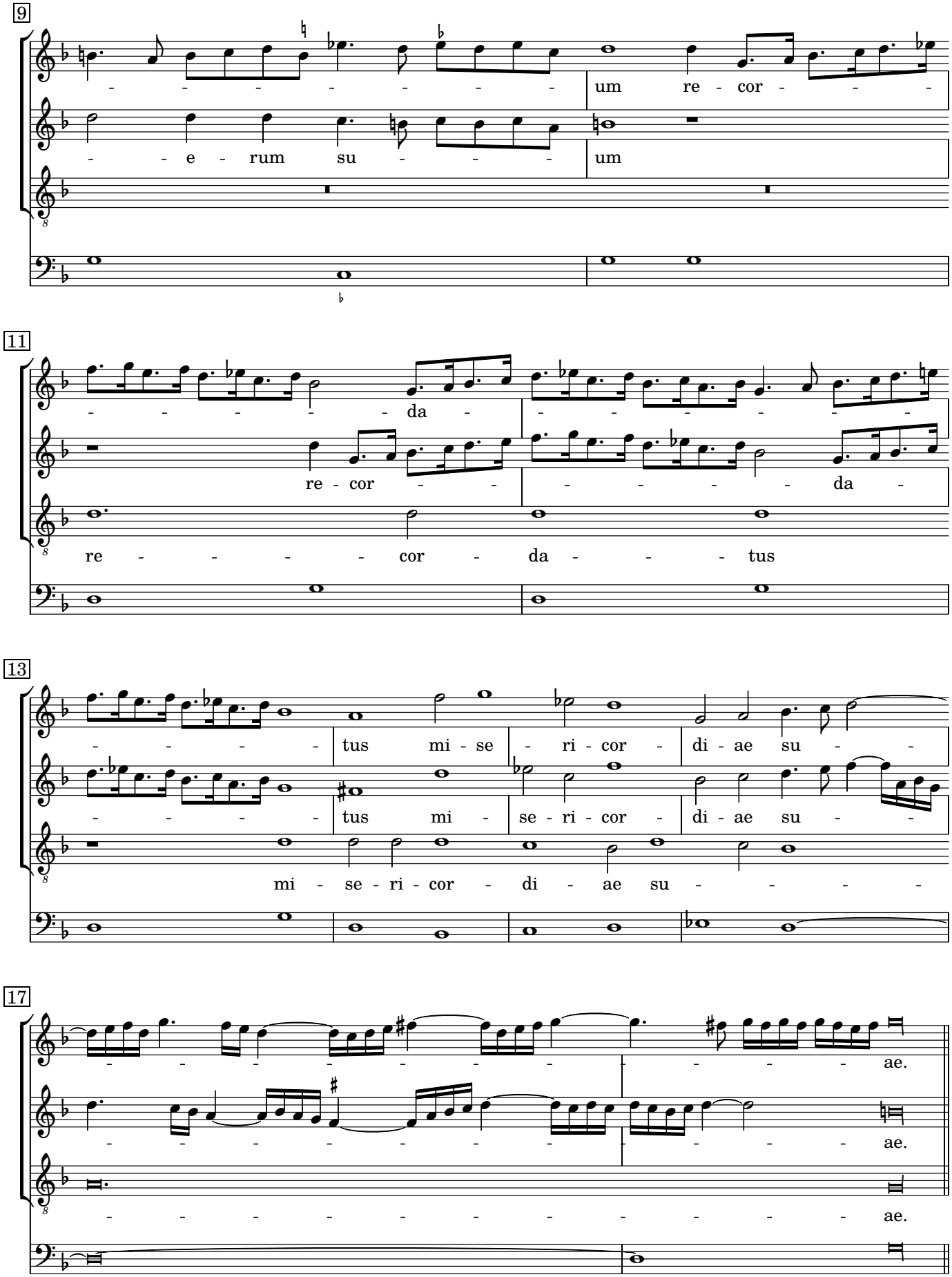
9
um re - cor - - -
- - e - rum su - - -
um
11
- - - - - - da - - - - - - - -
re - cor - - - - - - - - da -
re - - - - - cor - da - - - tus
13
- - - - - tus mi - se - ri - cor - di - ae su - -
- - - - - tus mi - se - ri - cor - di - ae su - -
mi - se - ri - cor - di - ae su - - - - -
17
- - - - - - - - - - - - - - - - ae.
- - - - - - - - - - - - - - - - ae.
- - - - - - - - - - - - - - - - ae.

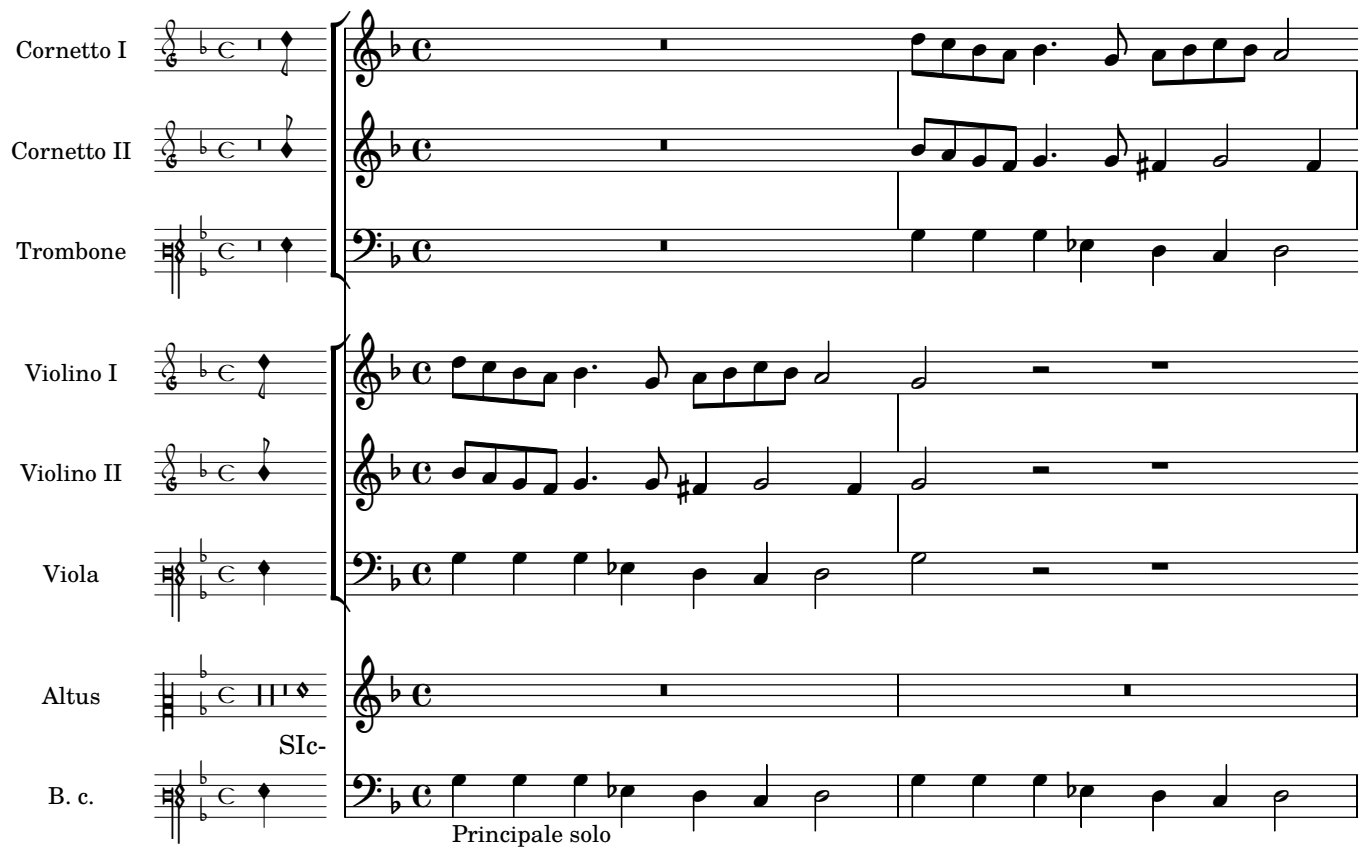
Cornetto I
Cornetto II
Trombone
Violino I
Violino II
Viola
Altus
SIc-
B. c.
Principale solo

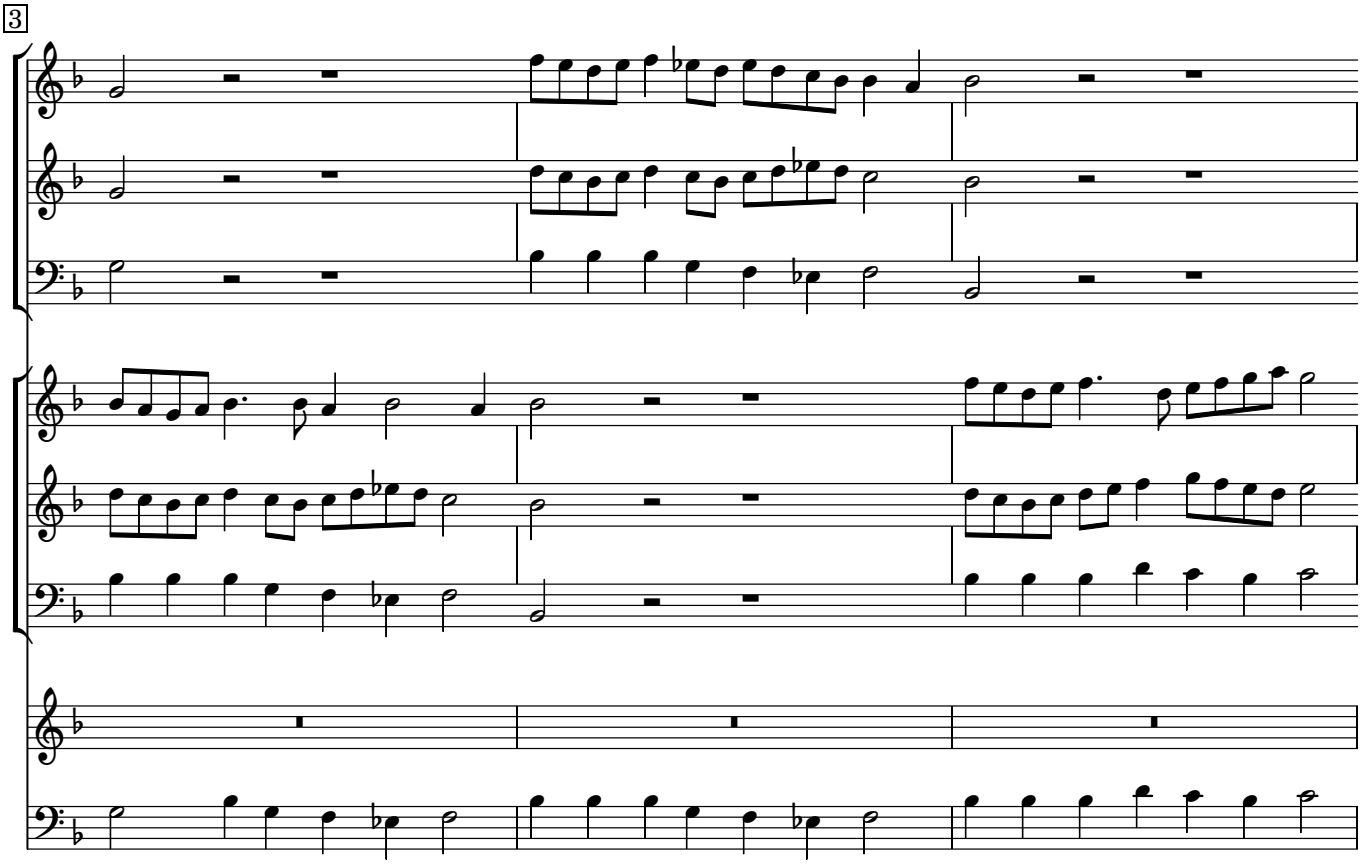
3

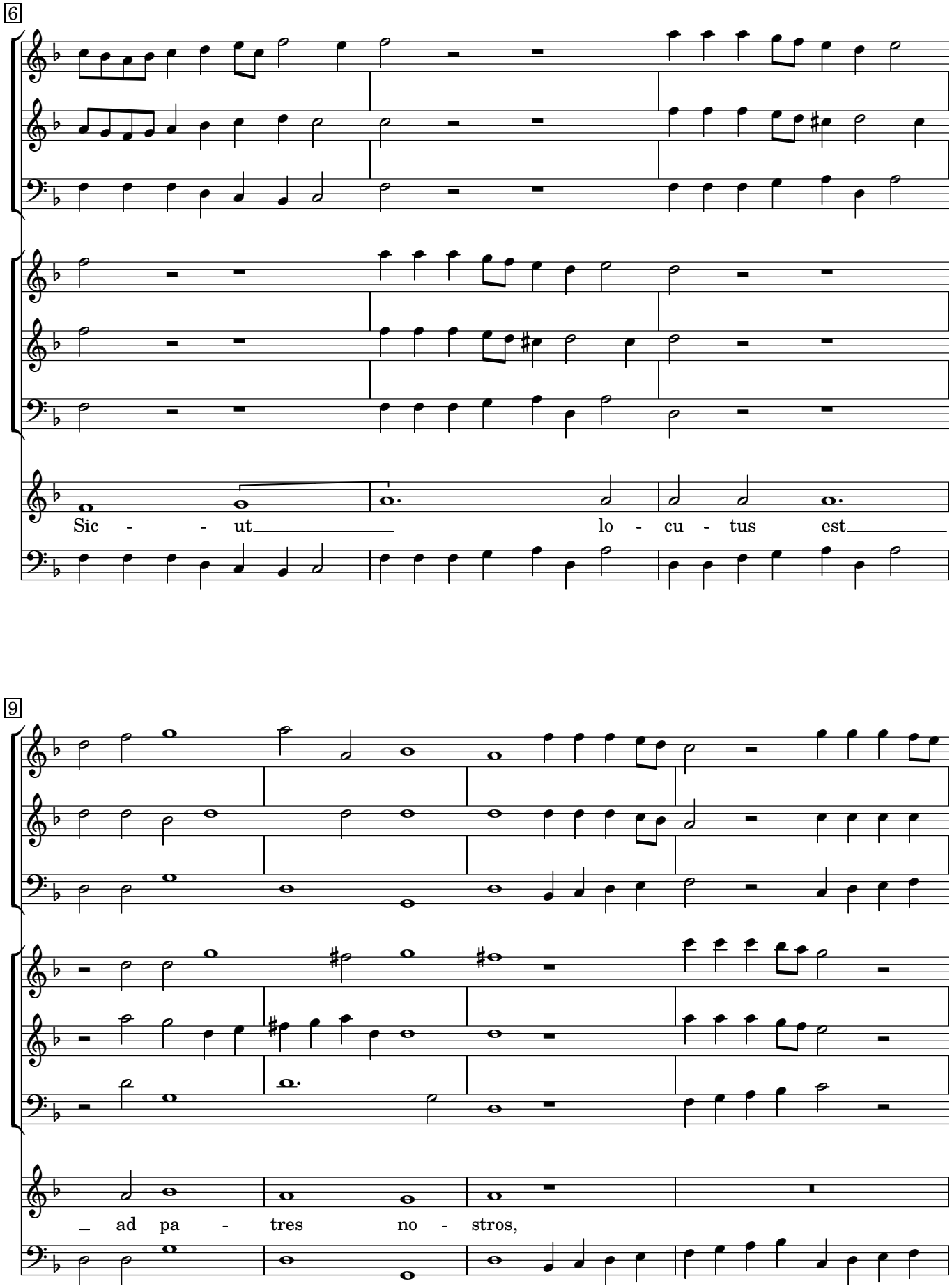
6
Sic - - ut lo - cu - tus est
9
_ ad pa - tres no - stros,

13

A - - - bra - ham et se - - mi - ni

16

e - ius in sae - - - - - cu - la.

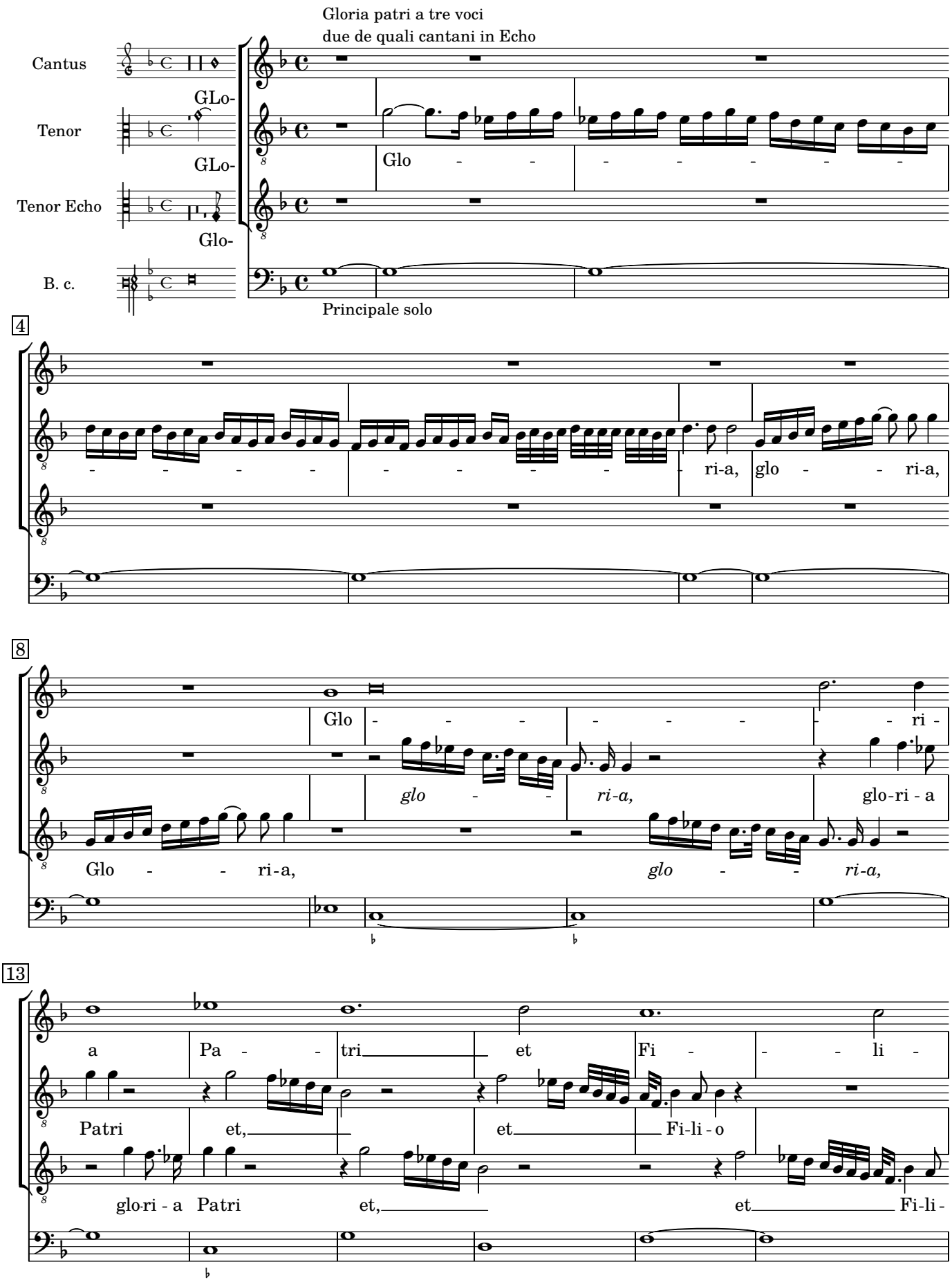
Gloria patri a tre voci
due de quali cantani in Echo
Cantus
Tenor
Tenor Echo
B. c.
GLo-
GLo-
Glo-
Glo - - - - - - - -
Principale solo
4
- - - - - - - - - - - - - - - - ri-a, glo - - ri-a,
8
Glo - - - - - - - - ri -
glo - - ri-a, glo-ri - a
Glo - - ri-a, glo - - ri-a,
13
a Pa - - tri et Fi - - - li -
Patri et, et Fi-li - o
glo-ri - a Patri et, et Fi-li -

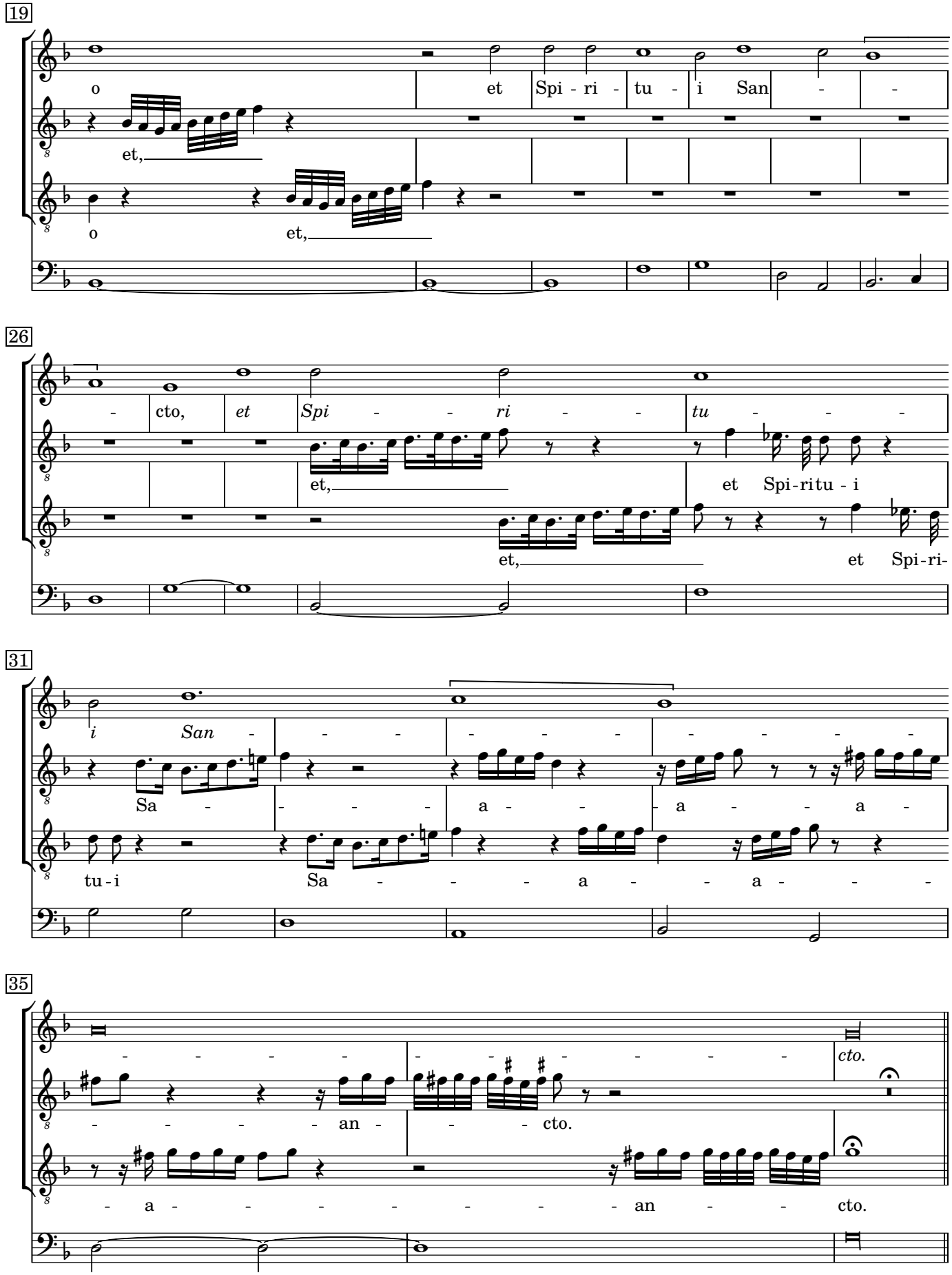
19
o et Spi - ri - tu - i San - -
et,
o et,
26
- cto, et Spi - - ri - - tu - - -
et, et Spi-ritu - i
et, et Spi-ri-
31
i San - - - - - - - - - - -
Sa - - - a - - a - - a -
tu - i Sa - - - a - - a - - -
35
- - - - - - - - - - - - - - cto.
- - - - - an - - cto.
- a - - - - - - - - an - - cto.

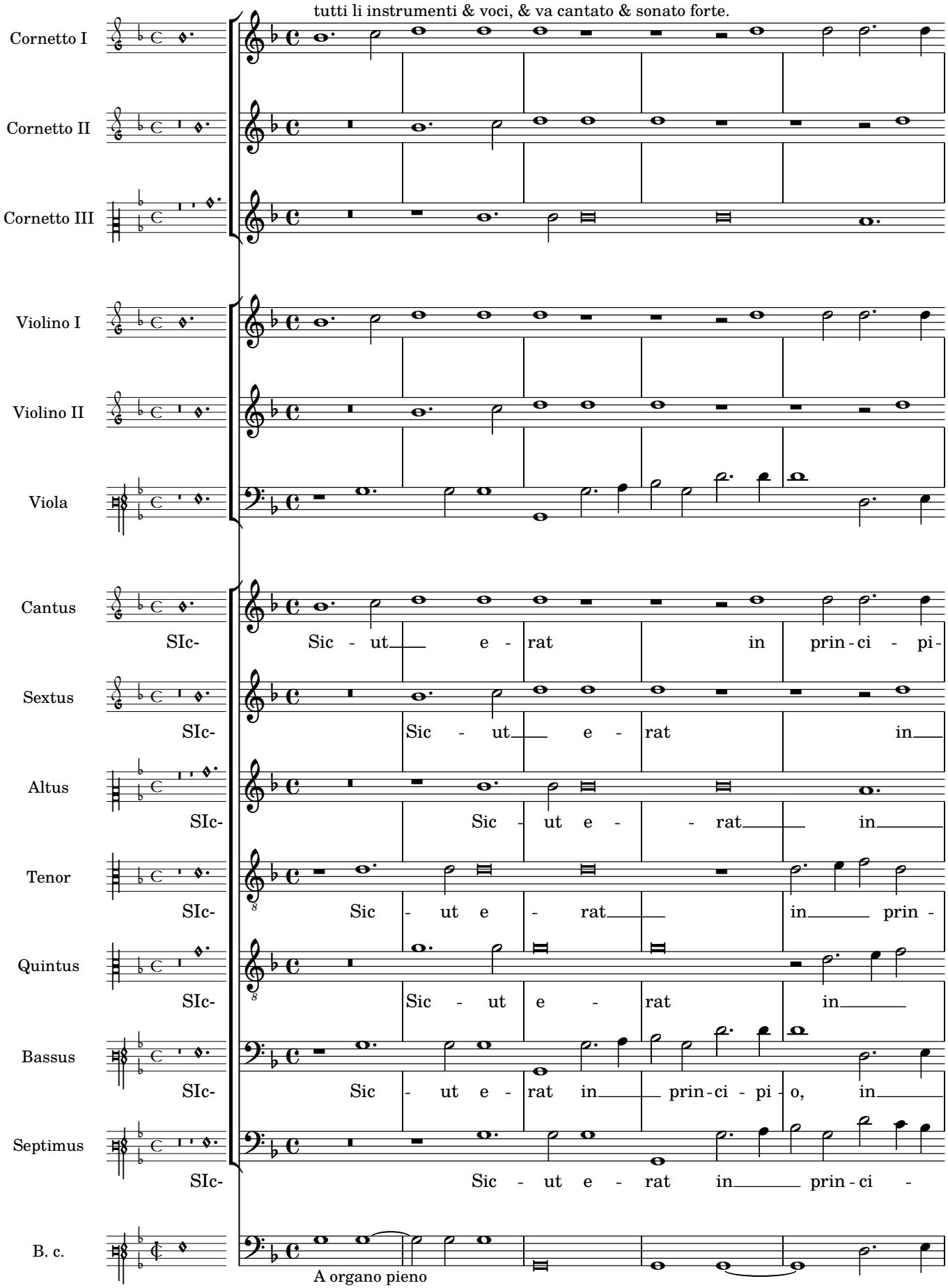
tutti li instrumenti & voci, & va cantato & sonato forte.
Cornetto I
Cornetto II
Cornetto III
Violino I
Violino II
Viola
Cantus
SIc- Sic - ut e - rat in prin - ci - pi -
Sextus
SIc- Sic - ut e - rat in
Altus
SIc- Sic - ut e - rat in
Tenor
SIc- Sic - ut e - rat in prin -
Quintus
SIc- Sic - ut e - rat in
Bassus
SIc- Sic - ut e - rat in prin - ci - pi - o, in
Septimus
SIc- Sic - ut e - rat in prin - ci -
B. c.
A organo pieno

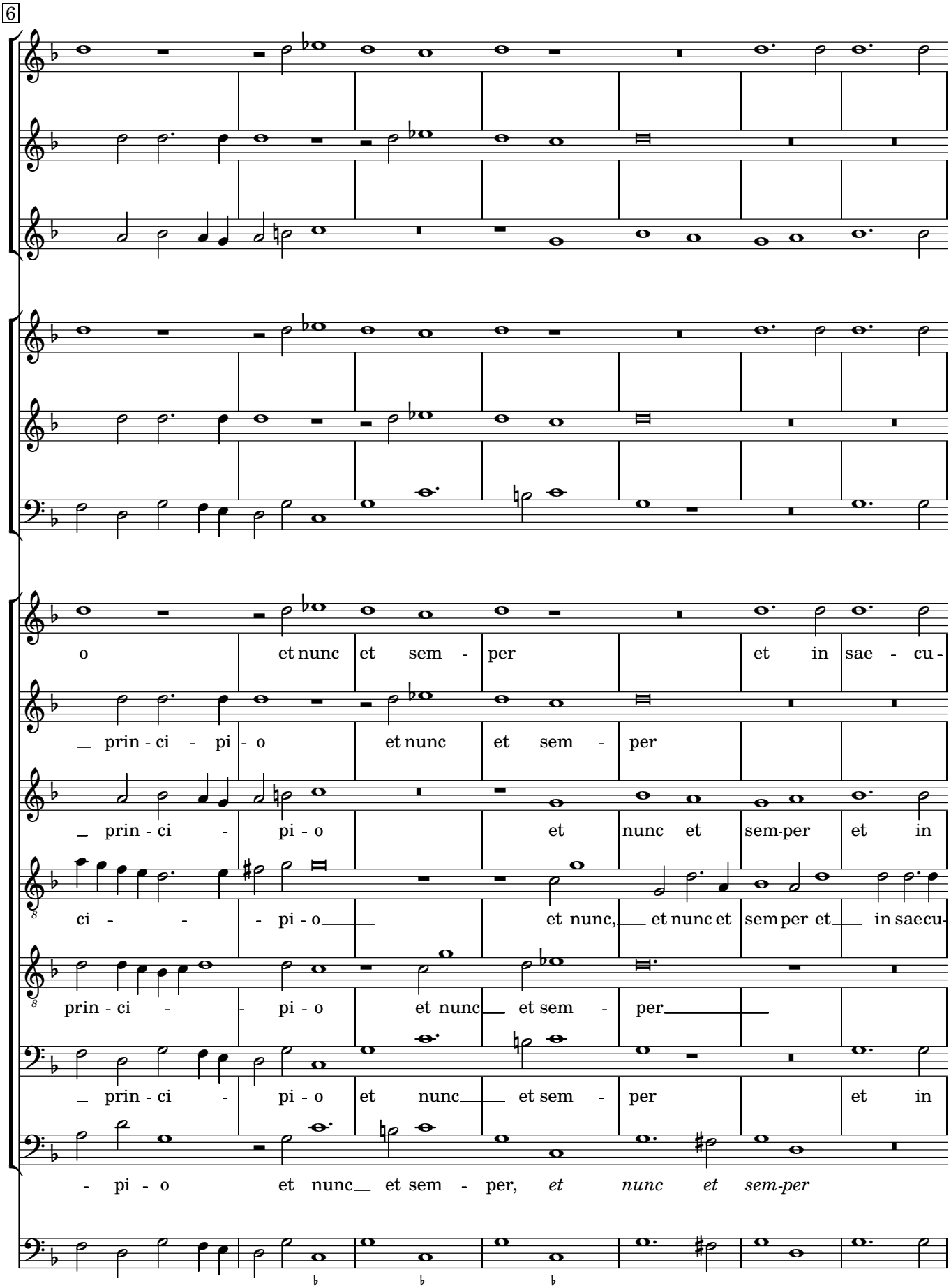
6
o et nunc et sem - per et in sae - cu -
_ prin - ci - pi - o et nunc et sem - per
_ prin - ci - pi - o et nunc et sem-per et in
ci - - - pi - o et nunc, et nunc et sem per et in saecu-
prin - ci - - pi - o et nunc et sem - per
_ prin - ci - pi - o et nunc et sem - per et in
- pi - o et nunc et sem - per, et nunc et sem-per

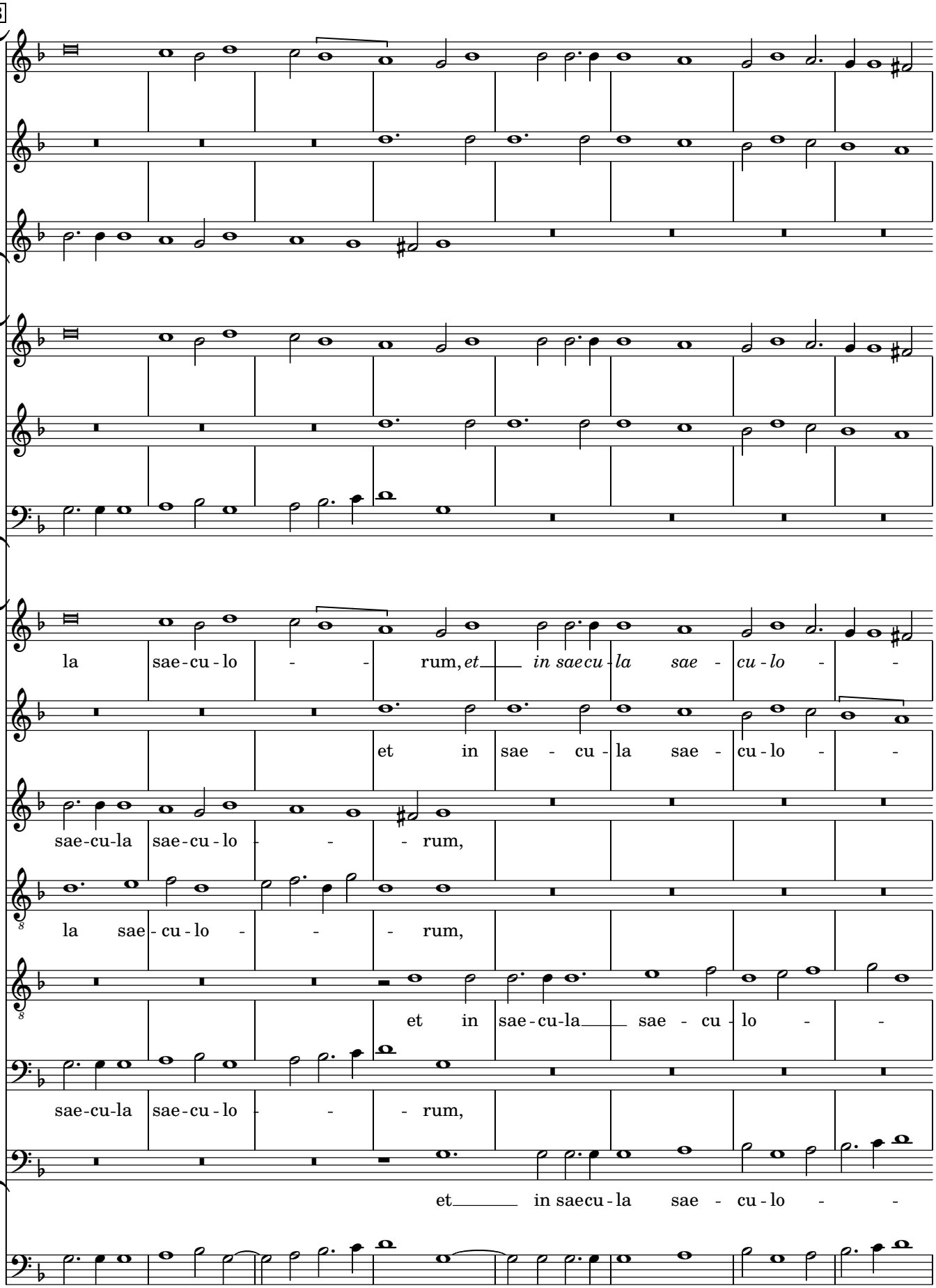
13
la sae-cu-lo - - rum, et in saecu-la sae - cu-lo - -
et in sae - cu - la sae - cu-lo - -
sae-cu-la sae-cu-lo - - - rum,
la sae-cu-lo - - - rum,
et in sae-cu-la sae - cu - lo - -
sae-cu-la sae-cu-lo - - - rum,
et in saecu-la sae - cu-lo - -

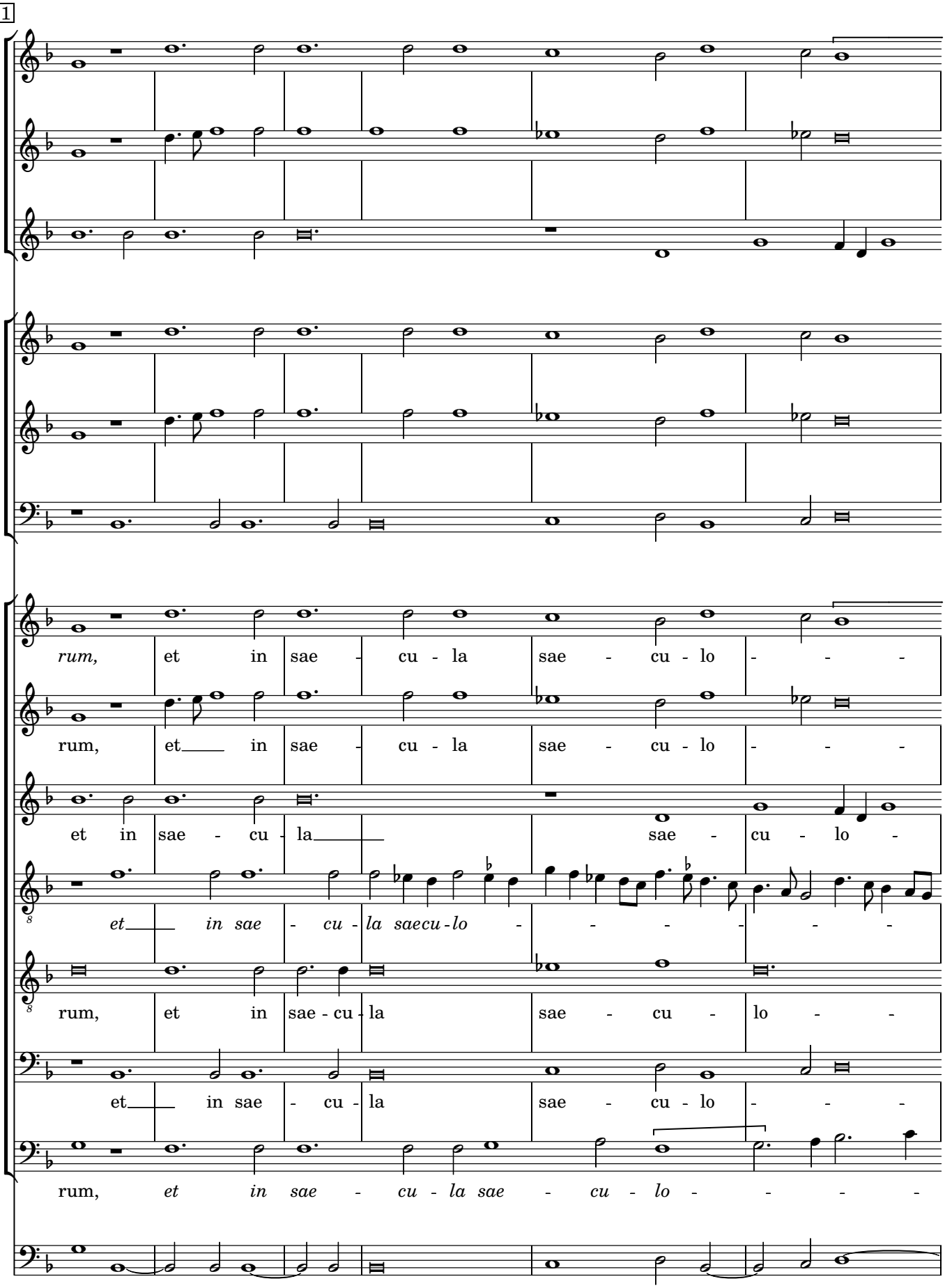
21
rum, et in sae - cu - la sae - cu - lo - - -
rum, et in sae - cu - la sae - cu - lo - - -
et in sae - cu - la sae - cu - lo -
et in sae - cu - la saecu - lo - - - - - -
rum, et in sae - cu - la sae - cu - lo - -
et in sae - cu - la sae - cu - lo - - -
rum, et in sae - cu - la sae - cu - lo - - - -

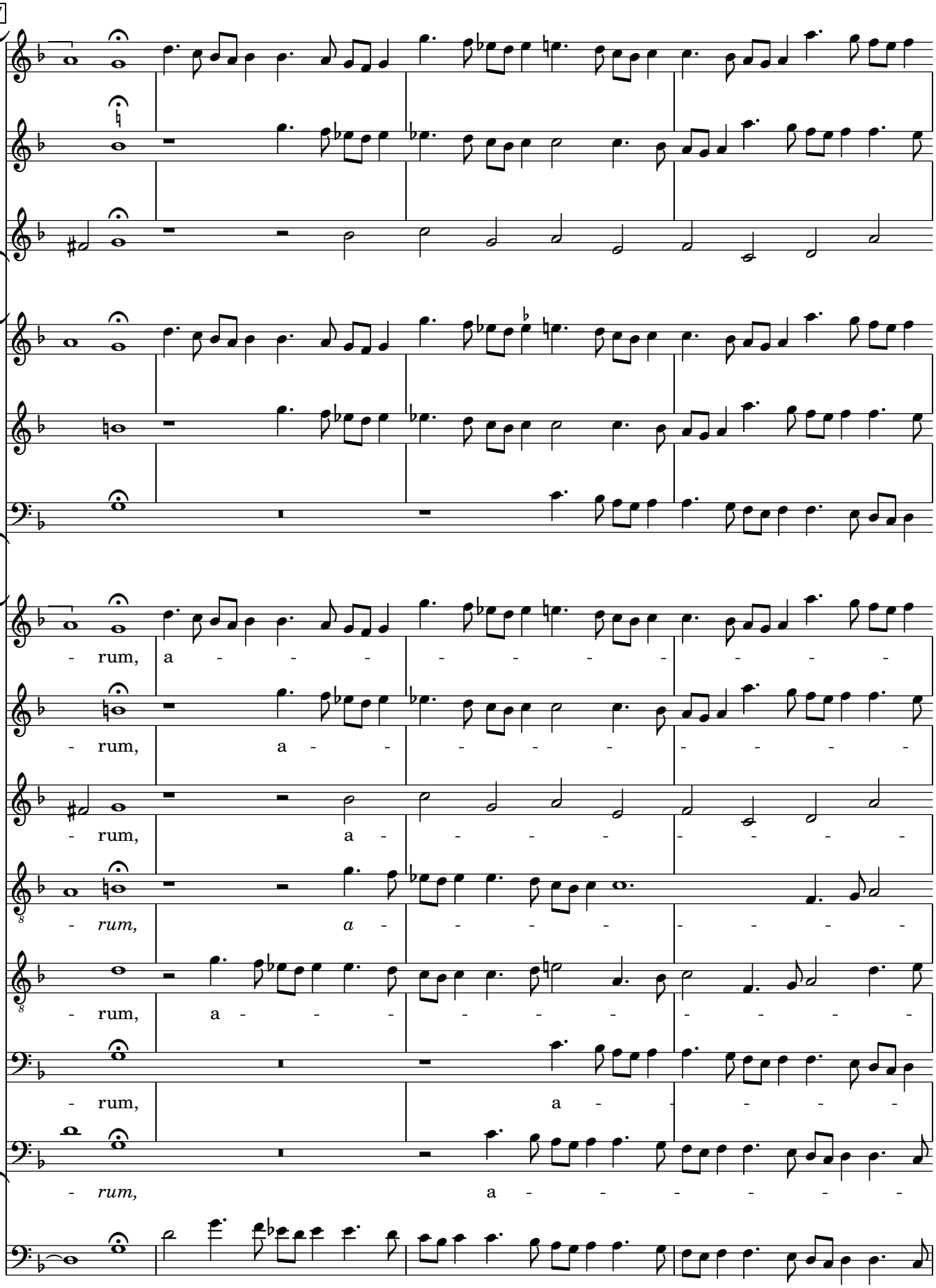
27
- rum, a - - - - - - - - - - -
- rum, a - - - - - - - - - - -
- rum, a - - - - - - - - - - -
- rum, a - - - - - - - - - - -
- rum, a - - - - - - - - - - -
- rum, a - - - - - - - - - - -
- rum, a - - - - - - - - - - -

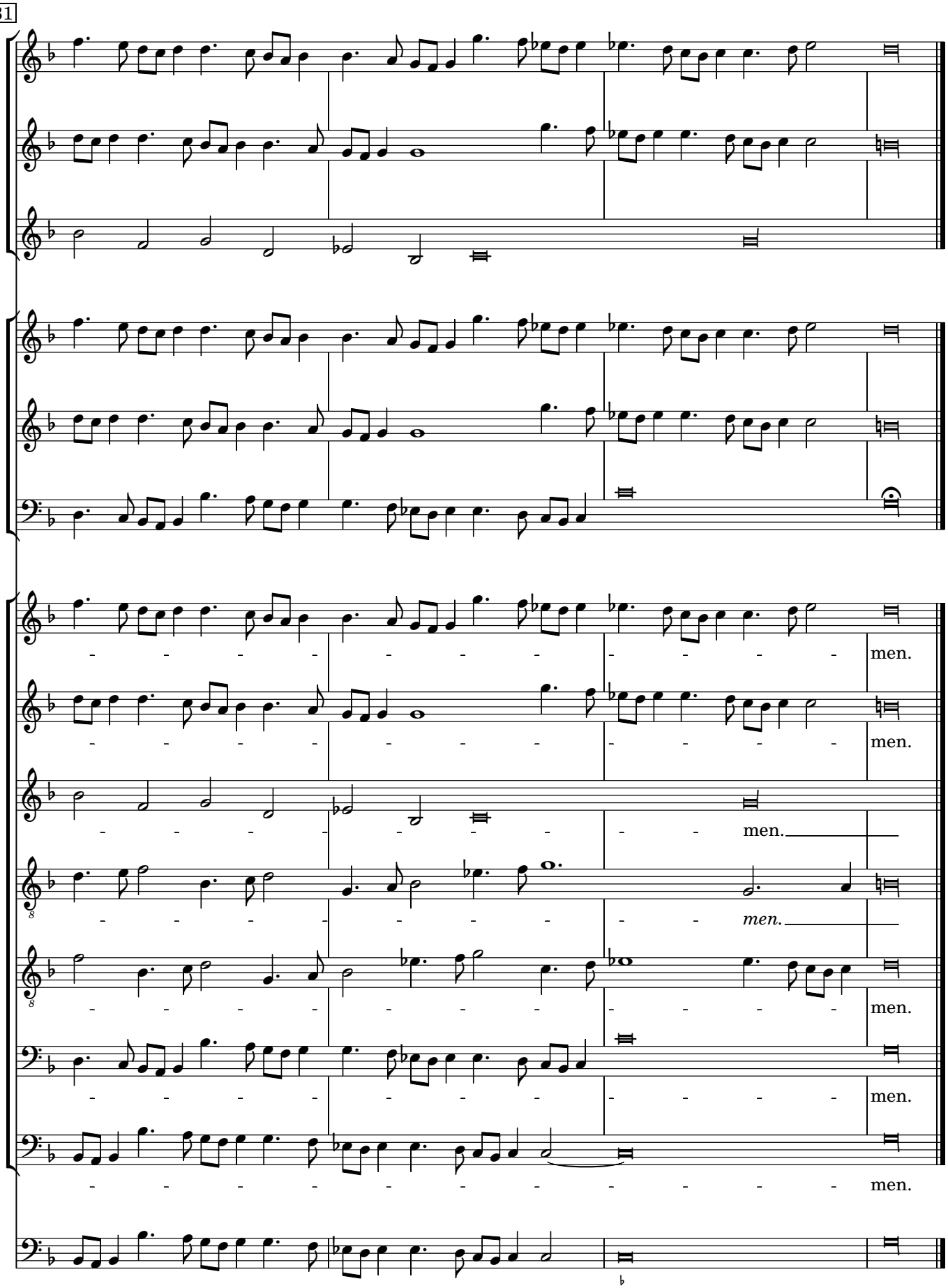
31
men.
men.
men.
men.
men.
men.
men.